1952

Viking

North High · Denver, Colorado

Dear Marcy,
I have had so much fun with you in Rifle Club this year. Keep up the good work.
My best to you always,
Pat McCoy
"52"

Dear Marcy,
I'll always remember the fun we had on the ski bus. Remember Bend'ze knees!
always
Gene Johnson
'52

Dear Marcy,
Here's wishing you loads of luck in the future!
(54) Judy Hollard

Dear Marcy,
I was sorry to hear you won't be here next year because we did have fun in hatin. You're a very sweet girl and I know you'll be happy wherever you go.
Remember,
Mary Jo Giardino

Dear Marcy,
We've known each other for a long time and we've had a lot of fun. Even though you are moving I hope I will see you when you come back to good ole Denver. Have lots of fun in Albequerque lots of luck to a swell gal.
your classmate
Pat Durbin

Marcy
Good Luck
Best Wishes
Mary Shroyer
'52

Marcy Keeler

Dear Marcy
Its been nice
knowing you through
this Semester and hoping
you the best of luck in your futur
Tom Gonzales

Dear Marcy,
Year knowing you this past
has really helped me get
to like you. I hope our
friendship continues and grows
more during the future years.
Loads of luck.
Love
Audrey Penn

Dear Marcy,
It's been wonderful
knowing you this
past year I wish you
all the Luck in the world
"52"
Marguerite Williams

To Marcy
To a real cute
a sweet gal keep
up the good work
Remember always
Amado Jimenez

Dear Marcy,
It's been nice knowing
you. "Good Luck" throu the
rest of your school years and other
wise. "54"
Not yours,
Your truly,
Shirley "Eve" Everson

Dear Marcy, luck
to Best of always
you a good
Have a good
time in S.O.S.
Remember,
Pauline
Funka

Dear Marcy,
It's been wonderful
knowing you through
Skinner and now at North.
Good luck always to a sweet gal.
Love,
Carol Gardner

Dear Marcy,
I wish you all the
luck in the world
and much
success!
Your friend
Joanne Hanum
"55"

the Viking 1952

Contents

Classes
Organizations
Sports
Student Life

NORTH HIGH SCHOOL · DENVER, COLORADO

Dear Shag,
Even though you are nothing but a big nuisance and a pest, "Rochelle, did you do your Latin," "your American History," etc. I still think you're a pretty good kid, (when you sleep) Its lots of fun, Marcy. Behave in California. I'll miss you. Good Luck always.

Love,
Rochelle

Lives of great men all remind us
We can make our lives sublime,
And departing, leave behind us
Footprints on the sands of time.

—HENRY W. LONGFELLOW

Dear Mary
I'll always
remember all the
good times we
had in gym.
I hope you will
make real good in S.C.S.
to.
All the Luck in the
world.
Cherie Bousquere

Dear Marcey
Its really been
swell having you in
our Comp. Class.
a Loads of Luck to
a nice person.
Jan Tipton '54

Best wishes to Marvy
Keller
from
D. L. Griswold

ANNUAL

Editor.....MARJORIE REED

Sponsor.....MR. GRISWOLD

Artist.....DICK FICKLE

Junior and Sophomore Editor..PAT FLORA

Senior Editors..... { SHIRLEY BROOKS
DWAYNE BLUE

Student Life..... { VIV HANSON
GENE JOHNSON

BOARD

Assistant Editor..... RONNIE PEARCE

Typist ..... JANET RODIE

Photographers..... DAVE PATRON, CARL BERGER, LARRY LORAH, CLIFF SINGER

Organizations..... CAROLYN ALLISON, PAT O'NEILL, DICK OLDE

Girls' Sports..... SUE ANN CONLEY

Boys' Sports..... DICK UNFER

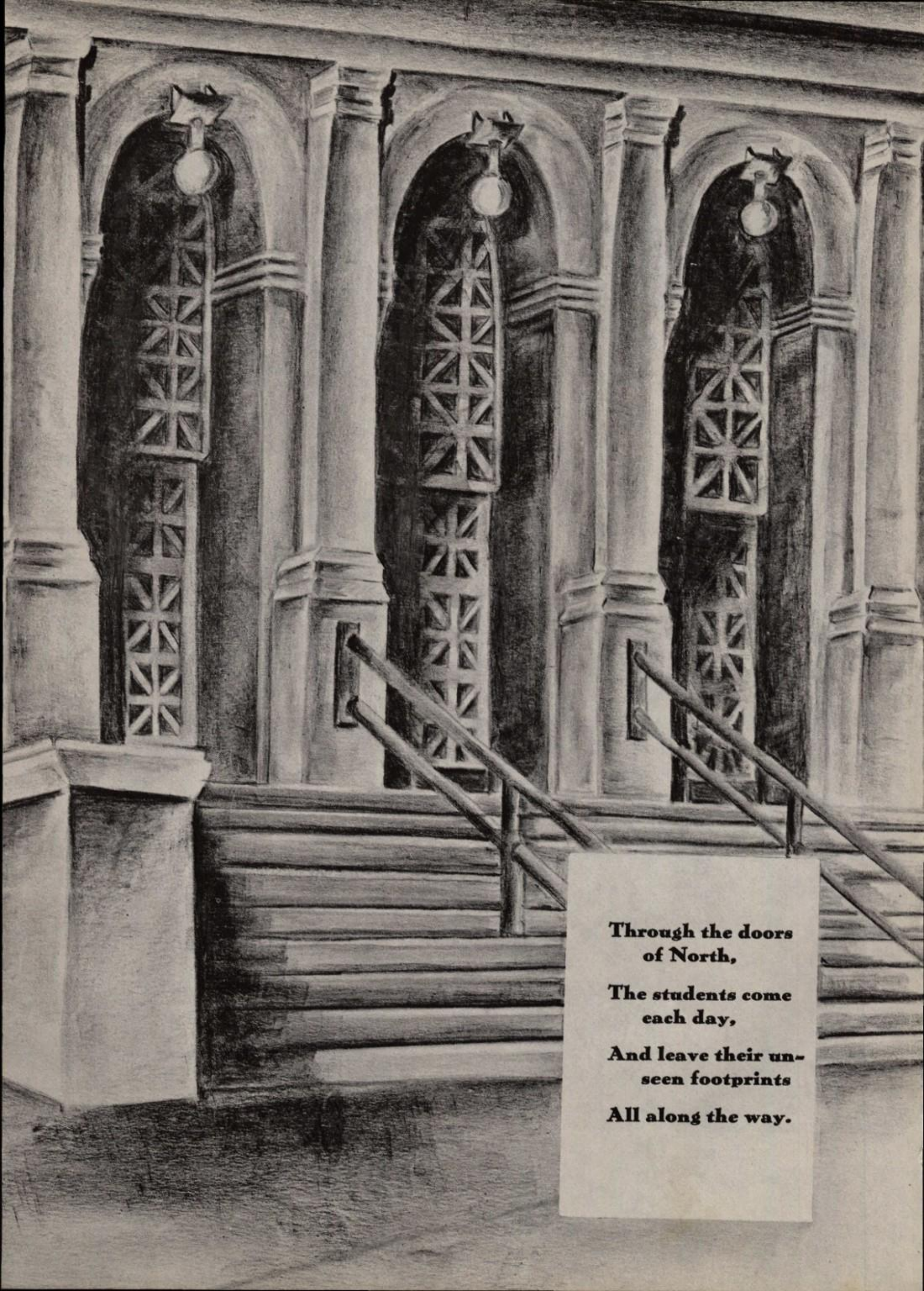

Through the doors
of North,

The students come
each day,

And leave their un-
seen footprints

All along the way.

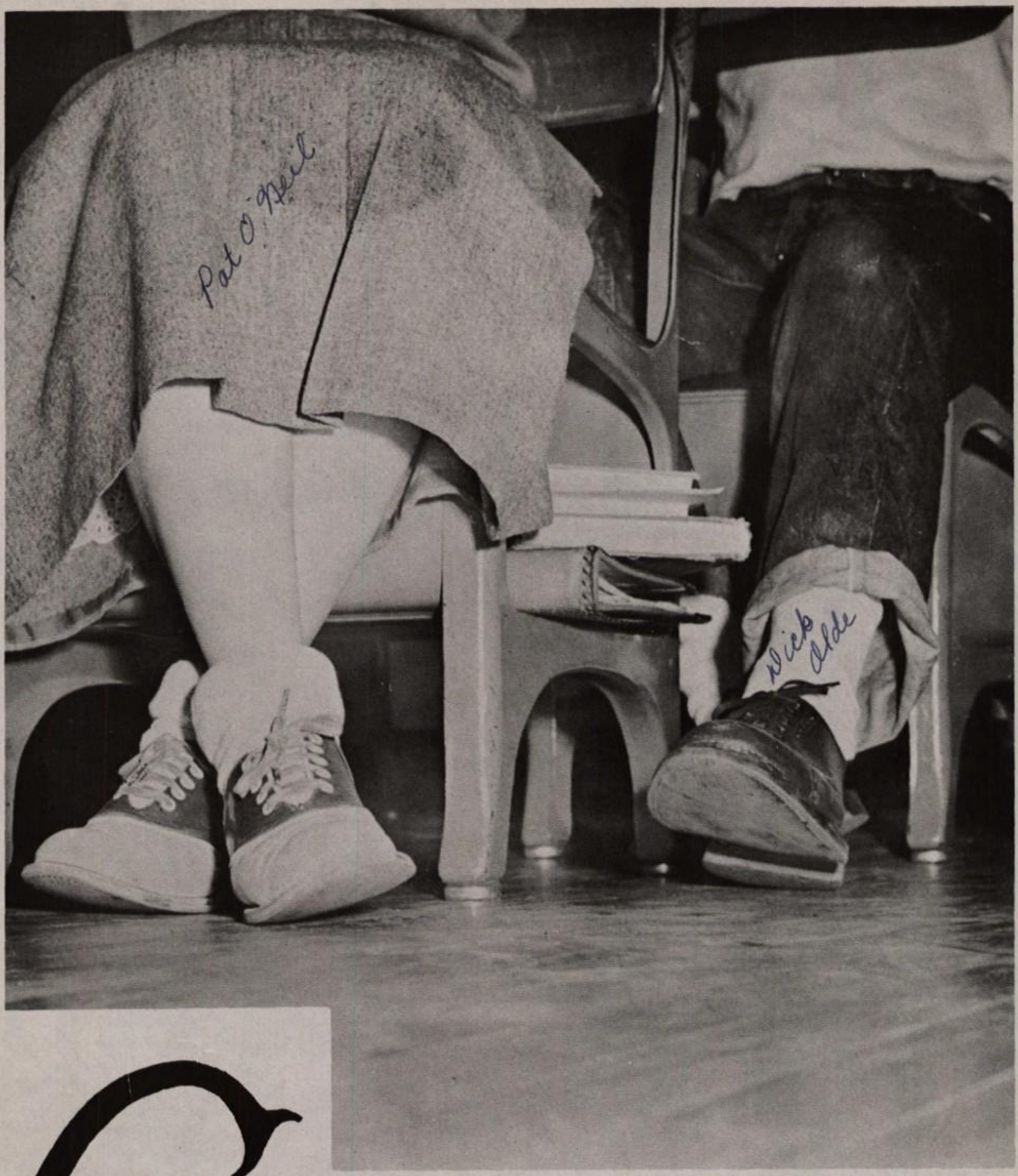

Classes

Sophomores-'54

Pres.....BERTHA McINTYRE

Vice Pres....LARRY MORRIS

WADHAMS, DONA

Sec.....ELEANOR ZIMMERMAN

Treas.....BONNIE MACALUSO

WARFORD, MARY

WESTFALL, CORA

WINTERS, MARY LOU

WISCAMB, SHIRLEY

ZIMMERMAN, ELEANOR

ABLET, BEVERLY

ANDERSON, JACQUELINE

ANDERSON, JUNE

BATT, BETTY

BINGHAM, MURIEL

BLAIR, JAYNE

BLANPIED, MARY JANE

CAIN, MARY

CAMERON, LOYCE

CERRONE, NICOLETTA

CHRISTIANSEN, BEVERLY

CLARDY, DOROTHY

COLMAN, JANCIE

DARNELL, JOGER

DAVIS, ROBERTA

DIEHL, SHERRY

DI SAVERIO, MARGIE

DONHAM, ELAINE

DOUGHERTY, JACQUELINE

DRIETH, LORRAINE

DURBIN, PAT

FALASCO, JEAN

FARRIS, MARILYN

FINK, MARILAND

FINLAYSON, JAMES

FRINGER, ARDIS

FULLER, HAROLD

GAMBLE, LOUELLA

GIAMBRACCO, JUDY

GERTZ, EVELYN

GRINSTEAD, BARBARA

HAAK, BETTY

HANNAH, MARY EMILY

HARMON, RALPH

HASKINS, JUDY

HOMBERGER, LOUISE

HOOKER, CHARLENE

HUBBARD, JOHN

HUFFORD, MARILYN

JACKSON, DOROTHY

KEELER, MARCY

KESLER, GAYLE

KIRKPATRICK, SUE

KRAUSE, MICHELLE

KREISMAN, ROCHELLE

LAIDIG, SHIRLEY

L'ARGENT, PAT

LICHTENHELD, DICK

LIGHTBURN, BOB

LINES, SHEILA

MACALUSO, BONNIE

MAINE, MARILYNNE

MARTIN, BEV

MARTIN, CAROLYN

McCORMICK, SALLY ANN

McCRACKEN, DAISY

McDONALD, JANET

McGINN, ED

McINTYRE, BERTHA

McKENZIE, RONALD

MELORANGO, VERNA

MENIN, LIONEL

MERRIMAN, EVELYN

MEYERS, SHARON

MILLION, IRENE

MILLS, BILLY

MOOMOW, JOLEEN

MORRIS, LARRY

MURPHY, SHIRLEY

OVERHOLT, MARILYN

PARSONS, RONALD

PATTERSON, CAROL

PATTERSON, SHIRLEY

PIRNAT, ALJEAN

PRICE, CARLYLE

PROVENCE, FLOSSIE

PYLE, JACQUELYN

REICHART, VIRGINIA

RESLER, MARGARET

RILEY, BEVERLY

RIPPS, SHIRLEY

ROBBINS, SHERI

ROGERS, PAT

RONNEFELDT. SHIRLEY

ROSE, BETTY JO

ROTH, CAROL

ROTH, JOAN

ROTHFUSS, JACQUELINE

SARCONI, CAROLE

SARGENT, JANET

SEGRAVES, DOROTHY

SERSANTE, PHYLLIS

SHIDLER. BOB

SHORTRIDGE, LOLITA

SILVER, MARSHA

SMITH, RICHARD

STANER, GOLDIE

STRINGER, DARLIN

VICKSMAN, BARBARA

VICKSMAN, BETH

Juniors-'53

BARBARA SNAPP
President

DONNA GURTLER
Vice President

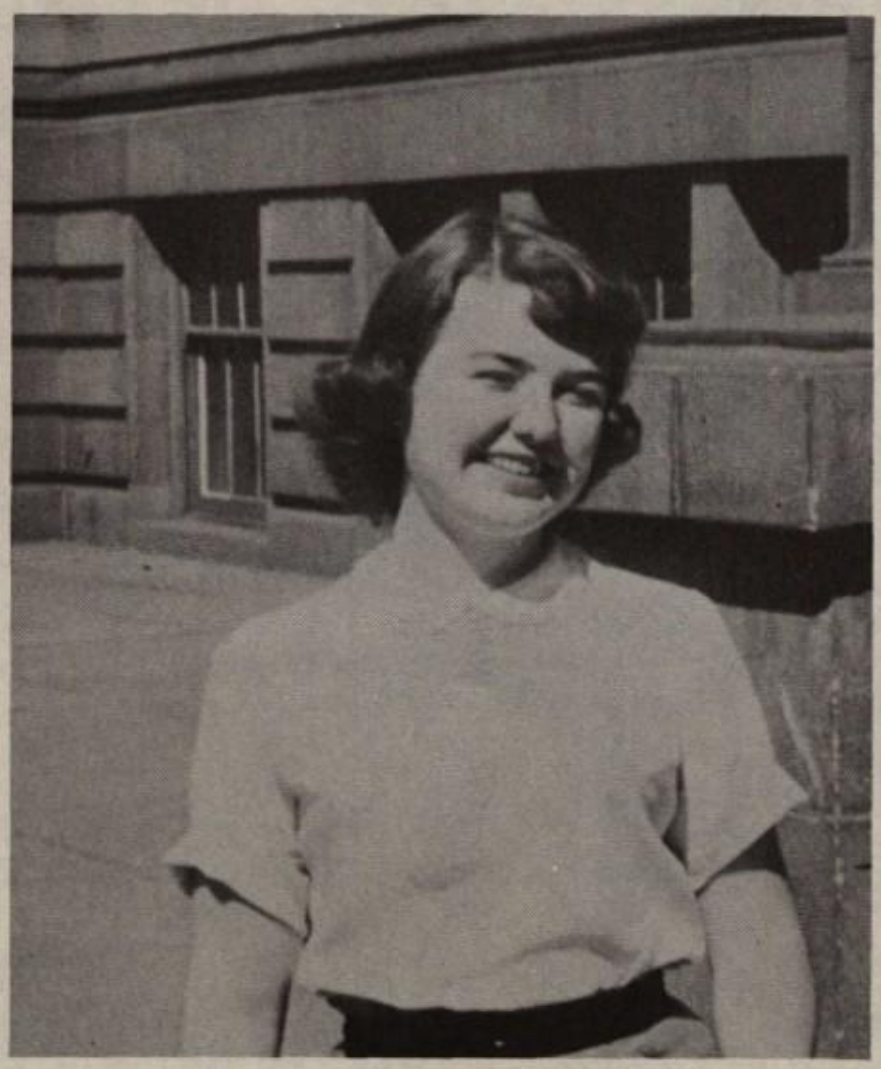

DONNA GREGG
Secretary

MARILYN FRIEDMAN
Treasurer

ADDUCCI, HAROLD

ALLAN, SHIRLEY

ALLEN, DOROTHY LEE

ALLEN, MARILYN

ARMENDARIZ, CHUCK

BECKER, GLORIA

BEDNAR, BARBARA

BELTON, MARGARET

BISGARD, BARBARA

BRENNING, JEANNE

BROWN, MARGARET

BUCHKO, SYLVIA

BURNHAM, FRANK

BURY, BEVERLY

CANFIELD, DARLEAN

CASSEY, BETH

CHALLIS, CORA LEE

COHEN, BARBARA

COOK, MARIANNE

CURNOW, JACK

DALE, CONNIE

DAUGHERTY, JO ANN

DAVIDS, PATRICIA

DEAN, SHIRLEY

DEBBER, STANLEY

DE BELL, GENEVIEVE

Fair damselles

TRASH ?

DE MOTT, JOAN

DI BONA, NANCY

Di CROCE, SHIRLEY

DOLCE, BARBARA

DOLES, ROSEMARY

DORRANCE, DORA

EASTER, MERIDETH

ECKERT, COLLETTA

ELFONTY, ALICE

ENGBLOM, BETTY LOU

FABRIZIO, DONALD

FERGUSON, BONNIE

FINKLESTEIN, EUGENE

FISHER, LAURA

FITZGEARL, ELIZABETH

FLOHR, HELEN

FLORA, PATTY

FRICK, JOANNE

FRIEDMAN, BEVERLY

FRIEDMAN, MARILYN

FULLER, EUGENE

FURNELL, JUNE

GALLEGOS, EVA MAE

GARRAMONE, LORRAINE

GELFMAN, EPHRUM

GIARDINO, MARY JO

Mary Jo

GOLDMAN, CAROL ANN

GOMEZ, GERALDINE

GORDON, MARY ANN

GRACE, CAROL

GREGG, DONNA

GURTLER, DONNA

GUST, SHIRLEY

HABERKORN, JEANNE

HANCOCK, HELEN

HARDIN, RICHARD

HARVEY, PAT

HAYES, JEANNINE

HERMAN, MILDRED

HIGGINS, MARCIA

HILL, MYRNA

HINSHAW, ARLENE

HOAGE, JUDY

HOFEN, MARGIE

HOWARD, MARILYN

HOYT, PAT

JAMES, BARBARA

JENSEN, LOIS

JOHNSON, BILL

JOHNSON, DOROTHY

JOHNSON, EILEEN

JOHNSON, ERNESTINE

KEEP GOING, THERE'S MORE

WH'A HOPPIN?

JOHNSON, NANCY

JONES, MYRNA

KINGSLEY, CHARLENE

KIRKPATRICK, KAY

KRAFT, MARGARET

KUEHLER, DON

LABRIOLA, JEANETTE

LANDSVILLE, MARILYN

LEONI, NONA

LEVNIK, ROSIE

LORAH, LARRY

MAGGARD, ANNETTE

MALONE, HELEN

MARCE, BONNIE

MARTIN, EDDIE

MAXWELL, COURTNEY

MAY, GARY

McIVER, SALLY

McDERMITH, BARBARA

McDONALD, HELEN

McGRAW, ELEONAR

MEDLAND, GAIL

MENDELSOHN, GENEVIEVE

MERRIMAN, DELBERT

MEYERS, CAROL

MILLER, CAROL

MILLER, NORINE

MILLENSIFER, JIM

MOODY, JOAN

MORRIS, ARLENE

MOSGROVE, VIRGINIA

MOTTOLA, CATHERINE

NIDEY, CHARLES

NUNES, JOANNE

OTA, DIXIE

OVERMAN, NADINE

PEARSON, ROYCE

PETERSEN, ELAINE

PFEIFFER, GLORIA

PIETROFESO, YVONNE

POMPONIO, ANNETTE

POPE, SHIRLEY

PULSIPHER, PAULINE

RAILSBACK, MONTIE

RATKOVICH, DON

REILLY, LYNN

RIETER, DON

RITCHIE, VIVIAN

RODIE, JANET

ROERIG, KATHRYN

ROHE, JERRY

RUSSEL, BARBARA

Oooooooooooops!

I AM WILLY

SCHIEMANN, DEAN

SCHIFF, RONNIE

SHEPPARD, JEAN

SHOTWELL, RADONDA

SILVER, NANCY

SIMPSON, MARGIE

SINGER, CLIFFORD

SINGER, GLORY

SMITH, GORDON

SMITH, MARILYN

SNAPP, BARBARA

SNIVELY, MARCIA

SNYDER, PATRICIA

SPICER, HARRIET

SPIVA, FRANK

SRONCE, JOAN

STILLHAMMER, BARBARA

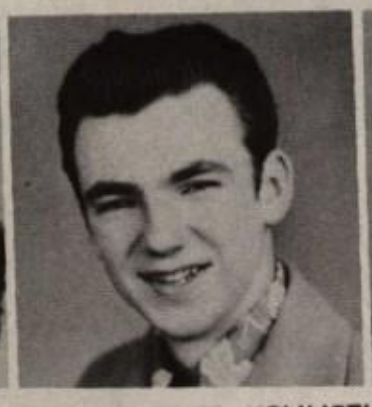

STILLHAMMER, KENNETH

STRAUB, BOB

TAMURA, MICHI

TEDE, MARGARET

TEODONNO, ROBERTA

TEPPER, BARBARA

TEPPER, LARRY

THORNBROUGH, JO ANN

THORNTON, DON

TOWNER, JACK

TRIM, SHIRLEY

TROXELL, CLAUDIA

TUNSTEAD, JIMMIE

TWIBELL, VIRGINIA

VANDEGRIFT, ELIZABETH

VECCHIO, SHIRLEY

WAGNER, PAT

WALDBAUM, MIRIAM

WALSH, BOB

WHITE, DON

WHITTENBURG, ROBERTA

WIBECK, TOVE

WILBUR, MARETTA

WILLIAMS, BARBARA

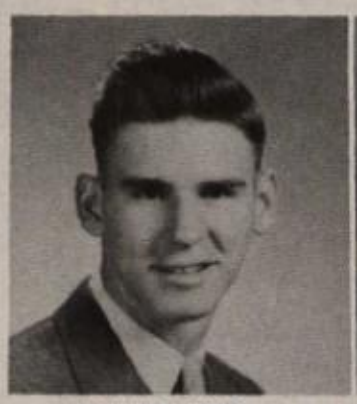

WILLIS, TED

WILSON, LOUISE

WRIGHT, BEATRICE

WRIGHT, LAQUITA

WRIGHT, MAXINE

YOSHIHARA, REIKO

Studious Junior?

Seniors-'52

President
Monty Losee

Vice President
Pauline Lunka

Sponsor
Miss Miller

Secretary
Lillian Whelan

Treasurer
Elinor Lathrop

ADAMS, JACK

ALBERT, SANDRA
Jr. Esc., Valk., Bl. Masq., Sr. Play, Winner Girls' Sight Reading, Vik. Var., Grade Coun. Rep., Ski Club, Hon. Pin, Scholastic Art Winner

ALFANO, SHIRLEY
A Cappella Choir, Red Cross, Grade Council Representative

ALLISON, CAROLYN
Ann. Board, Valk., Vice Pres. Y-Teens, Vik. Var., Girls' Rifle Club, Red Cross, Girls' Choir

ANDERSON, C. ARVID
A Cappella Choir, Vik. Var., Lyres' Club, Pres. Roller Skating Club

ANDERSON, GEORGE
Wrestling, Golf, Gymnastics, D-Club, Student Council Rep., Jr. Class Treas., Jr. Prom. Comm., Usher

Charles Lapp

ANDERSON, TOMMY
Math. Club, Slide Rule Club, Aviation Club, Photograph Club

ANGEL, ROBERT
Red Cross Rep., Gr. Council Rep.

ARELLANO, LeROY A.
Concert Band, Gymnastivs, Vik. Var., Grade Coun. Rep.

ASNICAR, DUANE
Ski Club, Grade Coun. Rep.

AUMANN, EUNICE
Valk., Y-Teens, A.G.N. Comm., Clinic Asst., Girls' Rifle Club

BAKER, DICK

BALDINI, GEORGE
Pres. D-Club, Wrestling, Football, Track, Baseball, Grade Coun. Rep., North Star Sales., Red Cross Rep.

BALL, GENE
Grade Coun. Rep., North Star Rep.

BARNES, JIM

BARTLETT, SHERRILL
Red Cross Rep., Boys' Choir, A Cappella, R.O.T.C., Office Monitor

BATES, CLAUDINE
Valk., Jr. Esc., Vik. Sister, G.A.S., Y-Teens, Grade Coun. Rep., North Star Sales., Homecoming Comm., Off. Mon., Lib. Asst., Sr. Play Comm., A.G.N. Comm.

BEALL, CHARLES
Football, Wrestling, A Cappella, Black Masque, Sec.-Treas., D-Club, Black Masque play, Grade Council Rep.

BEATTY, JOE
Grade Council Rep., R.O.T.C.

BECKMAN, ALMA
Y-Teens, North Star Salesman, Red Cross Rep., Office Monitor, Grade Council Rep.

BEESON, ROBERT
Grade Council Rep.

BERG, CONNIE RAE

Barbara Miller

BERGER, ELSA
Bl. Masque, Treas. Math. Club, Science Club, Aviation Club, Vik. Sister, Jr. Esc., Sr. Play Comm., Sr. Play, Honor Pin, Math. Club, Bl. Masque Play

BERK, MARLENE
Girls' Choir, Jr. Escort, Vik. Sister, Vik. Var., Honor Pin, Library Monitor, North Star Rep.

BERKE, MARJORIE
Honor Pin, A Cappella, D.A.R. Rep., Pres. Valk., Vice Pres. Web., Treas. Lyres', Vik. Var., Comm., Sr. Prom. Queen, Jr. Esc., Vik. Sis., Sr. Prom. Comm., Y-Teens, Grade

BESSER, SAUL
Pres. Red Cross, Grade Council Rep., Basketball, Baseball, North Star Salesman

BIGGS, PATTI
Valk., Web., Jr. Esc., Bowl. Club, Norskis, Gr. Coun., North Star Sales., Ann. Rep., Girls' Choir, Vik. Var., Homecoming Comm., Y-Teens, Ticket Sales., Office Monitor

BIRDSILL, ANN
A Cappella Choir, Girls' H-Y, Red Cross Rep.

BJORKLUND, GRACE
North Star Staff, Girls' Hi-Y, Red Cross Rep., Ann. Rep., North Star Salesman

BLACHER, PHIL
Grade Council Rep., Football, Vik. Var., Sr. Class Play, Bl. Masque, Bl. Masque Play

BLANCHARD, DAVE

BLATTMAN, GEORGIA
Pres. Vik Sis., Valk., Sec. Lyres', Assem. Comm., S.O.S., Jr. Esc., Jr. Prom. Comm., Homecoming Comm., A.G.N. Comm., Roller Skating Club, A Cappella, Scholastic Art Winner, Lib. Mon., Gr. Council Rep.

Jo Ann Hufford

BLAZIER, SHIRLEY
Bowling Club, North Star Salesman, Girls' Choir, Viking Varieties

BLUE, DWAYNE
Drill Capt. Valk., Ann. Board, Jr. Esc., Vik. Sis., Hon. Pin., Treas. Y-Teens, Off. Mon., Vik. Var., Bowl. Club, North Star Sales., Skating Club, Ann. Rep.

BONGER, DON
Football, A Cappella, Viking Varieties

BOTSFORD, PHYLLIS
Jr. Escort, Bowling Club, Math. Club, Sr. Play, Red Cross Art Comm.

BRADLEY, JIMMY

BRADY, MARILYN
Jr. Escort, Viking Sisters, A Cappella, Concert Orchestra

BRAMBLE, CHARLES F.
R.O.T.C., Slide Rule Club, Sr. Luncheon Comm., Concert Band, Honor Pin

BRIGANCE, DUANE
R.O.T.C., Drill Team

BRISCOE, ROBERT
Viking Varieties

BROOKS, SHIRLEY
Ann. Board, Valk., Jr. Escorts, Viking Sister, Gr. Council Rep., Red Cross Rep., Homecoming Comm., Honor Pin, Viking Varieties

BURBANK, GERALDINE
Girls' Hi-Y

BURNETT, DICK
A Cappella, Mixed Chorus

BURROUS, HOMER
Football, Swimming—All City, Gymnastics, Track, Norskis, "D" Club, Vik. Var., Sr. Prom. Comm., Orchestra

BURRY, BARBARA
Jr. Escorts, Viking Sister, Honor Pin, Vik. Var., Concert Band, Off. Mon., Lyres' Club, Sr. Play Comm

BUSHEFF, BOB
North Star Salesman, Grade Council Rep., Red Cross Rep.

BUSHNELL, LOLA

BUSS, MARY LOU

BYERS, SHIRLEY ANN
Jr. Esc., Vik. Sister, Hon. Pin, Bl. Masque, Roller Skate Club, Bowl. Club, Gr. Coun., Bl. Masque Play, North Star Sales., Lib. Asst.

CAPRA, LLEWELLYN
Bowling Club, Skating Club, Norskis, Grade Council Rep., Annual Rep.

CARBONE, LOUISE M.
Honor Pin, Valk., Viking Sisters, Jr. Escort, Grade Council Rep., North Star Rep., Y-Teens, Red Cross Rep.

CAREY, RETHA
Valk., Jr. Esc., Vik. Sist., Sr. Prom. Att., Ann. Rep., Y-Teens, Hon. Pin, Gr. Coun. Rep., Clinic Asst., Off. Mon.

CARL, JUDY
Valk., Jr. Escort, Viking Varieties, A.G.N. Comm., Skating Club, Orchestra

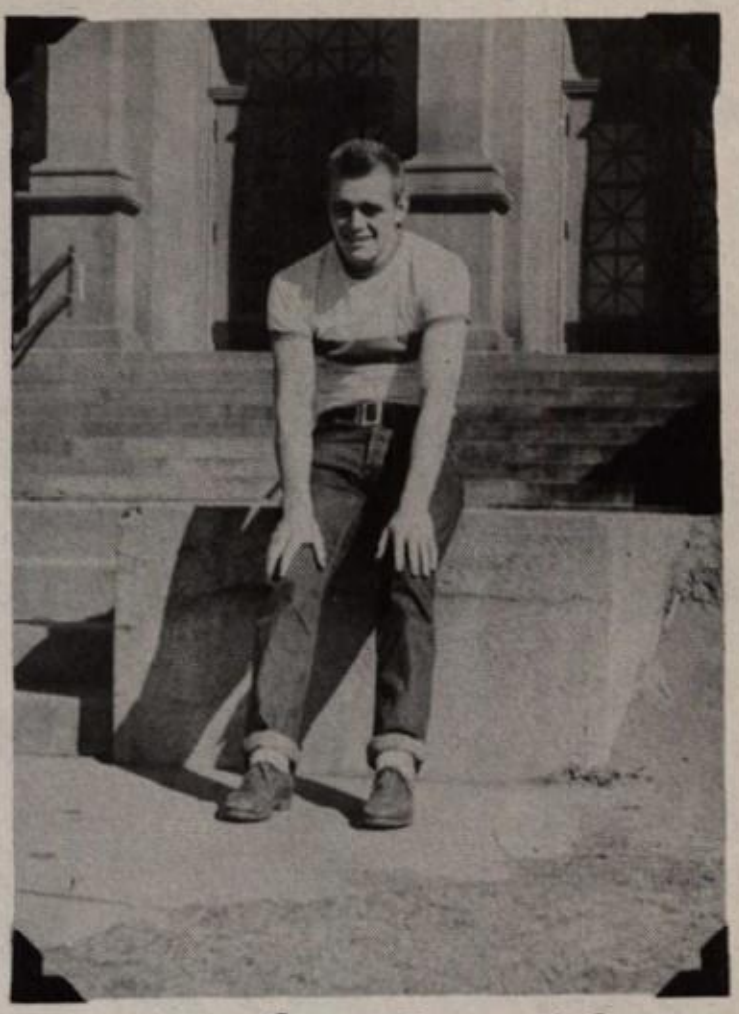

Charles Beall

CARLSON, WALDON
Math. Club, Slide Rule Club, Sr. Play

CHAPLIN, JERRY
Bowling Club

CARROLL, PAT
Valkyries, Jr. Escorts

CLARK, BOB
Norskis, Track

CLARKE, JAMES
North Star Staff

CLEMENT, TOM
Norskis

CLIFF, BOB
R.O.T.C., Norskis

COLTRIN, SHIRLEY
A Cappella, Madrigal

CONLEY, SUE
Valk., Pres. G.A.S., Jr. Esc., Vik. Sisters, Ann. Board, Sr. Play, Vik. Var., Gr. Coun. Rep., Norskis, Y-Teens, Bowl. Club, A.G.N. Comm., Jr. Math. Club, Honor Pin

COOLEY, SANDRA
Bowling Club, Rifle Club, Viking Varieties, Grade Council Rep. A Cappella, Valk.

Martha Tillman

COON, WILLIAM

COONTS, RUTH

COVEN, RONALD
R.O.T.C., Rod and Gun Club, Rifle Team

CREASON, RICHARD
A Cappella, Boys' Choir, Red Cross Rep.

CRILEY, PAUL
Red Cross Rep., Bowling Club, Science Club, Vik. Varieties, Concert Orchestra, Gymnastics, North Star Salesman

CROON, JEANNIE
Viking Varieties, Grade Council Rep., North Star Salesman, Class Ring Comm., Library Mon.

CROSSLAND, GEO.
Norskis, Red Cross Rep., Projection

DADD, MARJORIE

DAMIANA, NORMAN
Concert Band, Rod and Gun Club, Bowl. Club, Gr. Council Rep., North Star Salesman, Red Cross Rep.

DANIELS, DONALD
Concert Band, Vice Pres. Math. Club, Aviation Club, Science Club

DARNELL, WARREN

DAVIS, EDWINA
Grade Council Rep., Office Monitor, A.G.N. Comm., Science Club, Valk., Color Day Comm., Viking Varieties

DAVIS, NORTON
Pres. Science Club, Webster, Honor Pin, Lyres' Club, Slide Rule Club

DAWSON, EDWARD
Pres. Aviation Club, Science Club, Math. Club, Track, North Star Staff, Slide Rule Club, Usher

DE BLANC, BRUCE
A Cappella, Webster, Bowling Club, R.O.T.C., Black Masque, 1916 Contest, Honor Pin, Boys' Choir

DE LEO, MARY LOU A.
Red Cross Rep., Girls' Choir, Viking Varieties

DE MOTT, JOANN

DE NILEON LOUELLA
Grade Council Rep., Viking Varieties

DESSING, DELORES

DEZZUTTI, VIVIAN
S.O.S., Jr. Escorts, Girls' Rifle Club, A.G.N. Comm., Roller Skating Club

DOLCE, CARL
A Cappella Choir, Boys' Choir, Bowling Club, Boys' Hi-Y

DOMENICO, MARILYN
Jr. Escort, Ann. Rep.

Pat O'Neill

DONHAM, SHIRLEY

DORRANCE, EMMA
North Star Salesman

DOWNING, CAROL
Roller Skating Club, Bowling Club, Grade Council Rep.

DRAKE, JANET
Valkyries, Y-Teens, Bowling Club, Roller Skating Club, Office Monitor, Library Asst.

DRAPER, RICHARD
A Cappella Choir, Boys' Choir, Madrigal, Pres. Lyres' Club, Viking Varieties, Silver Chords

DREITH, BONEE
Valk., Jr. Esc., Treas. S.O.S., A.G.N. Comm., Homecoming Comm., Scholastic Art Award, Sr. Class Play, Lib. Asst., Red Cross Rep.

DUDYMOTT, EMMA L.
Webster, Girls' Hi-Y, Red Cross Rep., Concert, Orch., Lib. Asst., North Star Sales., Grade Coun. Rep.

DUFFETT, MARY LOU
Roller Skating Club, Red Cross Rep., North Star Rep.

DUFFY, DONALD
Black Masque, Black Masque Play

EBLEN, BEN
R.O.T.C.

Jerry Knudsen

ECKER, NORMA
All School V. P., Homecoming Queen, Soph. Color Day Attd., Jr. Color Day Attd., Cheer Leader, Valk., Vik. Var., Stud. Coun., Gr. Coun.

EFAW, JANIE
A Cappella, Vik. Sister, Pres. Girls' Hi-Y., Bowling Club, Valkyries

ELIO, BEVERLY
A Cappella, S.O.S., Red Cross Rep.

EMESON, GENE
Science Club, Math. Club, Red Cross Rep., Basketball, Concert Band, Honor Pin

ENGEL, VIRGINIA L.

ETO, JOAN
Bowling Club, Library Monitor, Office Monitor

EWERTH, RONNIE
R.O.T.C., Track

FABRIZIO, DON
R.O.T.C.

FALAGRADY, BOB
Sr. Class Play, Concert, Orch.

FALASCO, RAY
Baseball, F.T.A., Black Masque, Gr. Coun. Rep., Ann. Rep., Red Cross Rep., North Star Sales.

FALBO, GLORIA ANN
A Cappella, Vik. Var., Bowl. Club, Rifle Club, Ann. Rep., Clinic Asst.

FARRIS, JOY LOU
Valk., G.A.S., Vik. Sister, Jr. Esc., Girls' Choir, Ann. Rep., Vik. Var., Homecoming Comm., Bl. Masq., Y-Teens, Bowl.

FEINGOLD, BEVERLY
Bl. Masque, Webster, Bl. Masque Play, Sr. Play, Sr. Play Comm., Jr. Esc., Vik. Sister, Conc. Orch., Red Cross Rep.

FICKLE, DICK
Ann. Board, North Star Staff, Gr. Coun., Honor Pin, Vik. Var., Scholastic Awards, Usher

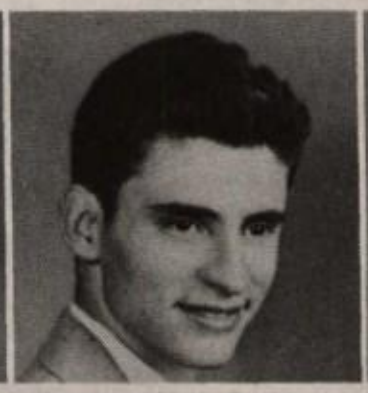

FIGLIOLINO, DAN
Baseball, Basketball, Gr. Coun. Rep., Red Cross Rep., Vik. Var.

FINAMORE, ALFRED

FISHER, JOHANNA
Bowling Club

FISHMAN, ALVIN

FLANAGAN, JOE
R.O.T.C.

Tony Stone

FLORENTZ, ART
Viking Varieties, Concert Band

FOWLER, ANN
Valkyries, Jr. Escort

FRANCO, EDWARD
Boys' Hi-Y, Norskis, Stage Crew, Vik. Var., Track, Aviation Club

FRANKLIN, LENORE
Valk., Girls' Hi-Y, Norskis, Red Cross Rep., Jr. Math. Club, Bowl. Club

FRATES, BOB

FRAZER, MICK
Viking Varieties, Lyres' Club, A Cappella

FREEMAN, SLYVIA
Sec. Maxwell, Ann. Rep., F.T.A., Rifle Club

FAHRENBRUCH, C.

GARIN, TOM

GARNER, JACQUELYN
A Cappella

GARRAMONE, DON
Baseball, Bowling Club, Grade Council Rep., Basketball

GARRAMONE, ROXIE
Football, Baseball, Bowl. Club, Gr. Coun. Rep., North Star Sales., Office Monitor, D-Club, Ann. Rep.

GART, JERRY
A Cappella, Gr. Coun. Rep., Ann. Rep., Sr. Class Play, Boys' Choir, Mixed Chorus, Norskis, North Star Sales.

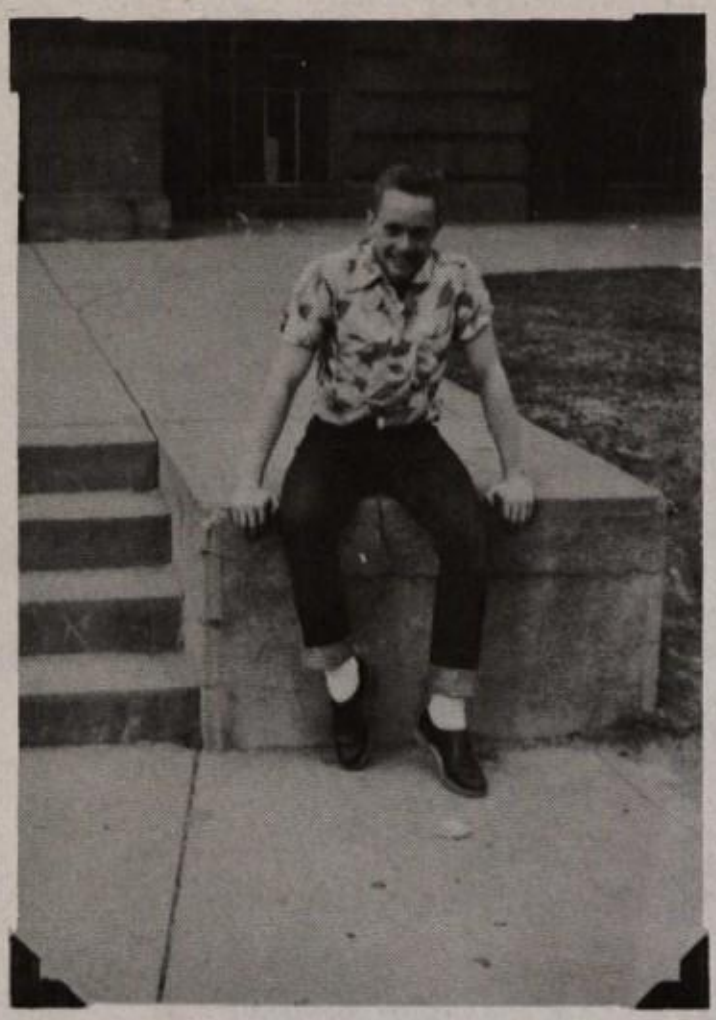

Dick Fickle

GENTILE, JANET
Y-Teens, North Star

GEORGE, NORA MAE

GERTZ, SURREE
Red Cross Rep.

GIBSON, BEVERLY
Valk., Gr. Coun. Rep., Roller Skating Club, Office Monitor, Girls' Rifle Club, Red Cross Rep.

GINSBURG, SEYMOUR
Red Cross Rep., Science Club

GIOIA, EDWARD
Wrestling, D-Club

GLUCKSON, PAULINE
Black Masque, Red Cross Rep., Maxwell, Scholastic Art Awards

GODDARD, JIM

GOLDBERG, ESSIE L.
North Star Staff, Valk., Gr. Coun. Rep., Honor Pin, Vik. Var., Ann. Rep., A.G.N. Comm., North Star Sales., Red Cross Rep.

GOLDBERG, MYRON
Science Club, Bowling Club, Aviation Club, Slide Rule Club

GOLDSTEIN, ARNOLD
D-Club, Bowl. Club, Roller Skating Club, Tennis Capt., Track, Gr. Coun. Rep., Usher

GOODMAN, MARILYN
Girls' Choir, A.G.N., Comm., Homecoming Comm., Skating Club

GOTTSCHALCK, B. A.
Girls' Rifle Club, Band

GRAHAM, DICK
Boys' Hi-Y, Golf Team

GRAYSON, SYLVIA
Valkyries, Bowling Club, Library Asst., Clinic Monitor, Red Cross Rep.

GUNTHER, LEO
R.O.T.C., Usher

GUSTAFSON, ROBERT

GUTIERREZ, AMADO
Football, Wrestling, Track, D-Club, Red Cross Rep.

HAIT, SALLIE
Jr. Escort, Clinic Asst., Viking Varieties

Georgia Smaldone

HANCOCK, CLAUDIA
Girls' Hi-Y, Bowling Club, Grade Council, North Star Sales.

HANNAH, STEWART
Pres. Web., Hon. Pin, 1916 Winner, Tennis, Math. Club, Boys' Hi-Y, Bl. Masq., Sr. Play, Bl. Masq. Play, Sci. Club, Vik. Var., A Cappella, Sr. Play Comm.

HANSEN, BARBARA
A Cappella Choir, Office Monitor

HANSON, VIVIAN
Ann. Board, Valk., Jr. Esc., Bl. Masq., Webs., Norskis, Gr. Coun. Rep., Sr. Prom. Attd., Homecoming Comm., Vik. Var., Girls' Choir, Bowl. Club.

HARKNESS, MARY
Y-Teens

HARTMAN, BOB
Basketball, Bowling Club, Red Cross Rep.

HAYNES, DENNIS

HEAD, CLAUDIA

HENSEN, ACE
Football, Grade Council Rep., Red Cross Rep.

HERRON, BETTY
Jr. Escort, Viking Sister, Office Monitor, Red Cross Rep., North Star Salesman

HILL, HAROLD
Stage, Basketball, Viking Varieties, Sr. Play

HIRSCH, CLAUS
Bowling Club, Stamp Club, Maxwell, North Star, Honor Pin

HIRSCH, LEONARD
A Cappella, Viking Varieties, Madrigal, Boys' Choir, Silver Chords

Sue Conley

HOLROYD, JO ANN
Nat. Hon. Society, Hon. Pin, Jr. Esc., Vik. Sister, Vik. Var. Comm., Valk., Girls' Choir, Homecoming Comm., A.G.N. Comm., Off. Mon., Bowl. Club, Ticket Sales.

HONDA, JOYCE
Treas. Valk., Girls' Choir, Vik. Var., Hon. Pin, Vik. Sister, Jr. Esc., Bowl. Club, Ann. Rep., Homecoming Comm.

HOWARD, GINNY
Jr. Esc., Hon. Pin, Valk., Webs., Bl. Masq., Lyres' Club, Vik. Var., Bowl. Club, Gr. Coun. Rep., Rifle Club, Homecoming Comm., A.G.N. Comm., Ann. Rep.

HOWE, JEANNE
Valk., Vik. Sister, Jr. Esc., Norskis, G.A.S., Girls' Rifle Club, Homecoming Comm., Gr. Coun. Rep., R.O.T.C., Library Help., Bowl. Club

HUFFORD, JO ANN
Pres. A.G.N., Valk., Jr. Esc., Vik. Sister, Vik. Var., Bowl. Club, Y-Teens, Gr. Coun. Rep., Off. Mon., Math. Club

HUGHES, DAVE
Norskis

HUMPHREY, WAYNE
Wrestling, D-Club, D-Club Comm., North Star Salesman

HUNT, EULA
Band, Rifle Club

HYMAN, ARNOLD

IANTORNO, GEORGE

JACK, BILL
Boys' Glee

JAUCH, IRENE
Y-Teens, Bowling Club

JELLISON, MARY
A Cappella, Lyres' Club

JENSEN, CAROL LOU
Girls' Glee, A Cappella, Mixed Chorus, North Star Sales., Library Asst., Vikina Varieties

JILEK, JACK

JOCHIM, PAUL R.
Bowling Club, Red Cross Rep.

JOHNSON, BARRY
Boys' Glee, Mixed Chorus

JOHNSON, DOROTHY
Rifle Club, Norskis

JOHNSON, GLENN
Norskis, Viking Varieties

JOHNSON, GENE
Ann. Board, Stud. Coun., Cheerleader, Vik. Var., Pres. Lyres' Club, Norskis, Bowl. Club, Webs., Gr. Coun., A Cappella, Orch., Band, Bl. Masq., Red Cross Rep.

JOHNSON, TED
Football, Basketball Track, Gr. Coun. Rep., D-Club Comm.

JOHNSON, VELMA
Girls' Choir, Viking Varieties

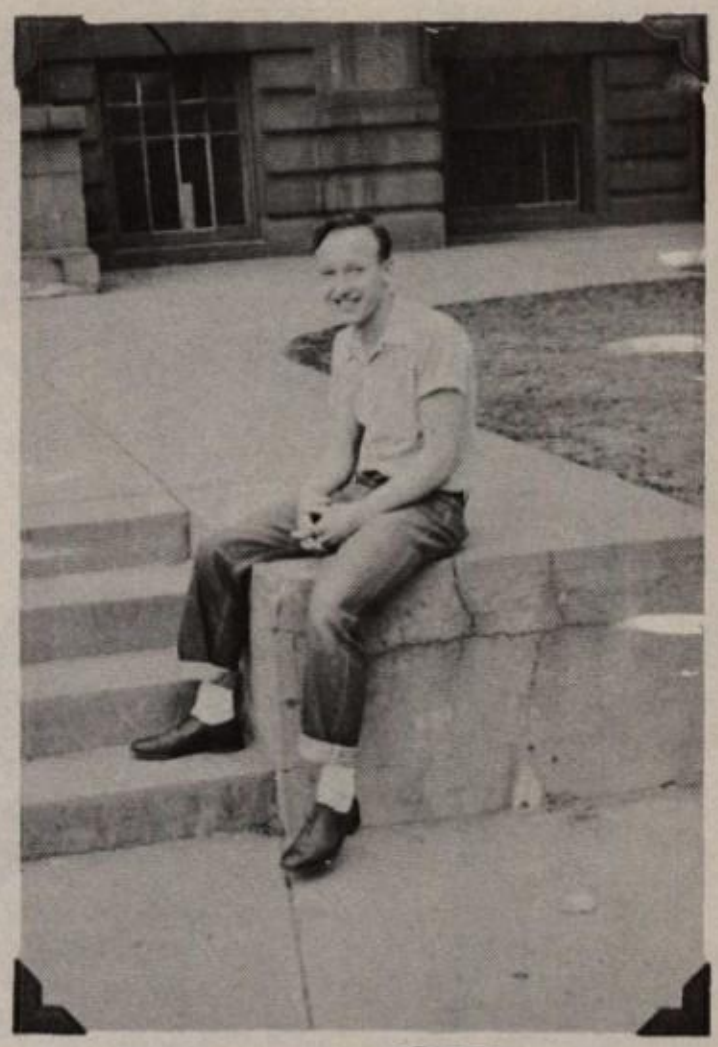

Ronnie Pearce

JOHNSON, VIVIAN
Girls' Choir

JONES, CAROL LEE
Webs., 1916 Contest, Bl. Masq., Bl. Masq. Play, Lyres', Jr. Esc., Vik. Sis., Vik. Var., A Cappella, Girls' Choir, Honor Pin, Ann. Rep.

JONES, DAYLE
Viking Varieties

JONES, JERRY
Jr. Escorts, Ann. Rep., Math. Club, Office Monitor

JORSTAD, PEGGY
Valkyries

KEYS, GORDON
Wrestling

KING, VIRGINIA
Valk., Jr. Esc., Vik. Sister, Treas. Girls' Hi-Y, F.T.A., Red Cross Rep.

KINGSTON, ANNA
Jr. Escorts, Vik. Sister, Honor Pin, A Cappella, Y-Teens

KLATT, BETTY
Girls'Choir, Lyres' Club, Valk., Red Cross Rep., Bowling Club, Vik. Var., Clinic Asst., Roller Skating Club

KNUDSEN, JERRY
Soph. Class Treas., Stud. Coun., Gr. Coun., Sr. Class Play, Baseball

Lillian Hanson

KNUTSON, BEVERLY
Girls' Choir, Vik. Var., Ann. Rep., Library Asst.

KOCHINAS, PHYLLIS
Valk., Jr. Esc., Vik. Sister, Hon. Pin, Treas. Bowl. Club, Off. Mon., Homecoming Comm., A.G.N. Comm., Jr. Math. Club

KOHUT, JOHN
"D" Club, Swimming

KORDULA, BOB
Baseball, Bowling Club, "D" Club, Gr. Coun. Rep., Wrestling, F.T.A., Narth Star Sales., "D" Club Dance Comm.

KRAPES, EDWINA
Valk., Lyres', Concert Orch., Vik. Sister, Jr. Esc., Vik. Var., Hon. Pin, Gr. Coun. Rep., Ann. Rep., Homecoming Comm.

KRAMER, MATT
Basketball, Baseball

KUMMER, ERNA MAE
Jr. Escort, Viking Sister, Math. Club, Aviation Club, Honor Pin

KUNTZ, PEARL
Norskis, Bowling Club, North Star Sales., Concert Band, Girls' Choir

LANDIN, CAROLE
Valk., Viking Sister, Jr. Escort, Vik. Var., Gr. Coun. Rep., Honor Pin, Norskis, Bowling Club

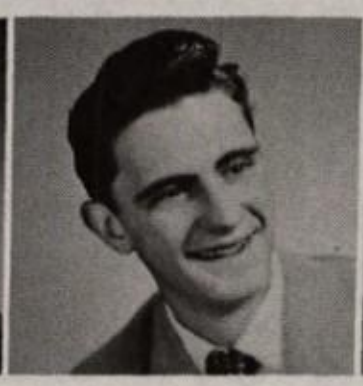

LANGDON, RICHARD
Basketball, Boys' Glee, Mixed Chorus, Grade Council Rep.

LAPP, CHARLES
Stud. Body Pres., Soph. Pres., Stud. Coun., Vik. Var., Webs., Sec. Bl. Masq., Treas. Boys' Hi-Y, 1916 Contest, Red Cross Rep., Sr. Play Comm., Sr. Play, Gr. Coun. Rep.

LATHROP, ELINOR
Sr. Class Treas., Stud. Coun., Gr. Coun. Rep., Valk., Jr. Esc., North Star Staff, Girls' Hi-Y, A.G.N. Comm., Sr. Prom. Comm., Color Day Comm., Hon. Pin,

LAVOE, CHERRY
G.A.S. Pres., Girls' Rifle Club, Bowling Club

LAVOIE, SUE
Gr. Coun. Rep., Valk., A.G.N. Comm., Off. Mon., Norskis, Bowling Club, G.A.S. V. P., Y-Teens, Girls' Choir, Ann. Rep.

LEE, WILLIS
A Cappella, Mixed Chorus, Boys' Glee

LETMAN, DONNA
Conc. Orch., Vik. Sister, Jr. Esc., Vik. Var., Ann. Rep., North Star Rep.

LEWIS, PAT
Roller Skating Club

LICHT, SHIRLEY
Vik. Sisters, Jr. Esc., Maxwell, Bowl. Club, Roller Skating Club, Red Cross Rep.

LIMBERG, VINCE
Lyres' Club, Vik. Var., Concert Orch., Mixed Chorus, Boys' Glee

LINBERG, CAROL

LOMBARDI, JANET
Jr. Escort, Concert Band, Bowling Club, Girls' Rifle Club

LOOSE, DOROTHY
Girls' Hi-Y, Treas. Girls' Choir, Jr. Esc., Vik. Sister, Honor Pin, Vik Var., Ann. Rep.

Elinor Lathrop

LOSEE, MONTY
Sr. Class Pres., "D" Club, Webs., Vik. Var., Stud. Coun., Assem. Comm., Swim., Gym., Sr. Prom. Comm., Sr. Play Comm.

LOSEKE, LEROY

LUND, DON
A Cappella, Boys' Choir

LUNKA, PAULINE
Stud. Coun., Sr. Class V. P., Gr. Coun. Rep. S.O.S. Pres., F.T.A. V. P., Jr. Esc., Vik. Sister, Valk., Hon. Pin, Bowl. Club, Sr. Prom. Comm., Homecoming Comm.

LUTITO, RICHARD
Bowling Club, Viking Varieties

McARTHUR, RAY
Football, Track, Capt. Football, "D" Club Vice Pres.

McBRIDE LELAND

McCOY, PAT
Girls' Nation, Col. Girls' Hon. R.O.T.C., Girls' State, Pres. Girls' Rifle Club, Capt. Rifle Team, Vik. Sis., Jr. Esc., Hon. Pin, Webs., Valk., Norskis. Vik. Var., Ann. Rep.,

McDONALD, GILBERT

McFARLAND, JERRY

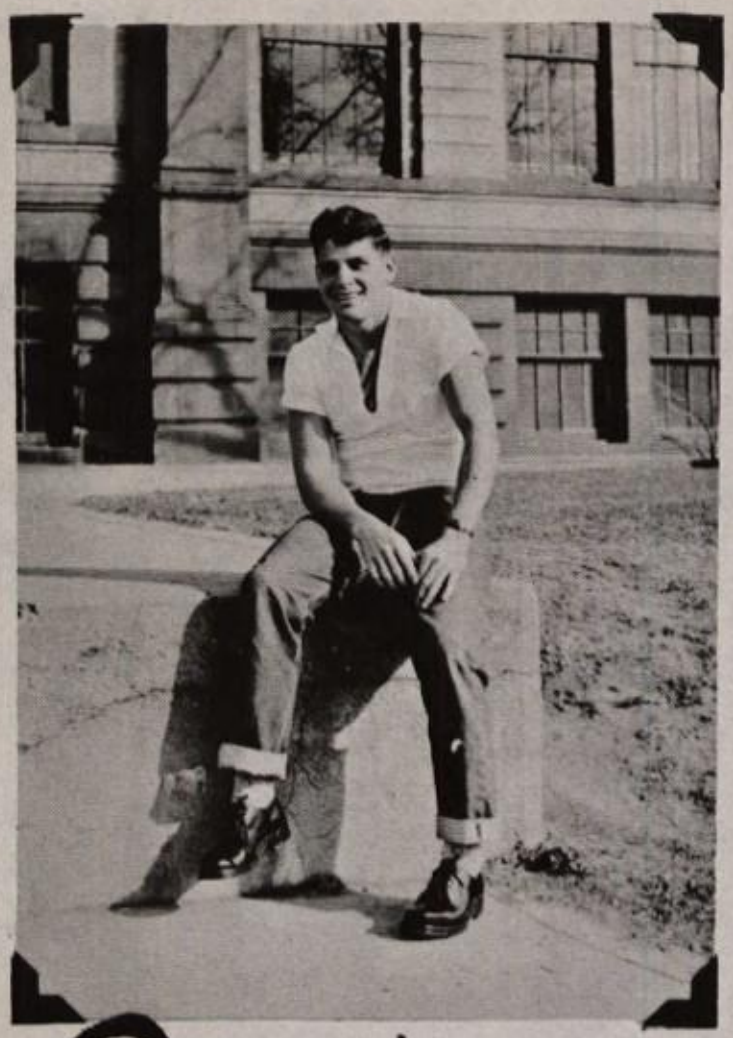

Jerry Villano

McKANNA, NORMAN
Golf, "D" Club, V. P. Roller Skating Club, Sci. Club, Math. Club, Aviation Club, Usher, Boys' Hi-Y

McKELVY, MADELON
Valk., Girls' Choir, Y-Teens, Red Cross Rep., Office Mon., Jr. Escort

McLEAN, ALAN
Viking Varieties, Lyres' Club, Concert Band

MAECKER, BURT
Gymnastics, Vik. Var., "D" Club, Honor Pin, North Star Sales., R.O.T.C.

MAESTAS, WILLIAM

MAEZ, JOSEPHINE
G.A.S., Bowling Club, North Star Rep., Office Mon.

MARCOTTE, BEV
Treas. Bowl. Club, Norskis, A.G.N. Comm., Ann. Rep., Clinic Asst., North Star Rep.

MARIOLA, ROGER
Norskis, Red Cross Rep.

MARSELLE, JOAN
Viking Varieties, A Cappella, Viking Sisters, Jr. Escort, Girls' Choir

MARTIN, KENT

MARTIN, RICHARD
Gymnastics, Basketball, Webster, Viking Varieties, Grade Council Rep., North Star Sales.

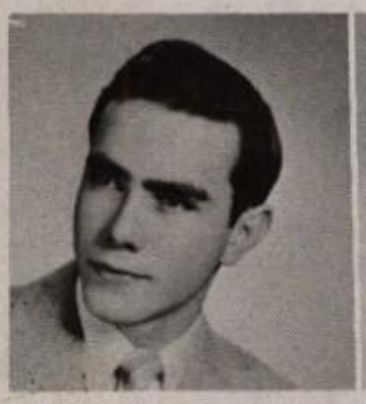

MASCIOTRO, GEO.
Band, Track, Grade Council Rep., Red Cross Rep.

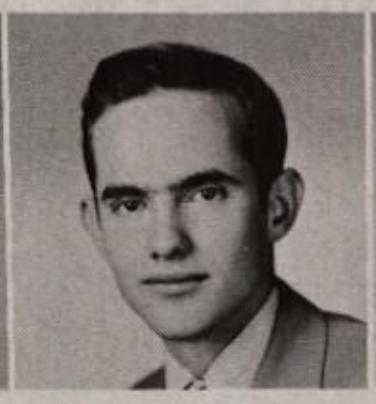

MASSIE, ROBERT
North Star Salesman

MATHIAS, TOMMY
A Cappella, Mixed Chorus, Boys' Glee, Wrestling

MAUTHE, MARLENE
Roller Skating Club, Gr. Coun. Rep., Sec. Girls' Hi-Y, Bowling Club, Jr. Escort, Norskis

MAZONE, JEANETTE
Girls' Glee, Mixed Chorus, Girls' Choir, Red Cross Rep., Ann. Rep., North Star Sales.

MEGAS, VIVIAN A.
Bowl. Club, Valk., Girls' Choir, Vik. Var., A.G.N. Comm., Gr. Coun. Rep., Ann. Rep.

MEISNER, RUTH
A Cappella, Bowling Club

MENDELSOHN, G.
Maxwell

Georgia Blattoner

MERZ, JOHN
"D" Club, Track, Tennis, Sci. Club, Norskis, A Cappella, Boys' Choir, Madrigal, Vik. Var., "D" Club Dance Comm., Gr. Coun. Rep., Red Cross Rep..

MEYER, SALLY ANN
Girls' Choir

MILLER, ALBERT

MILLER, JOAN

MILLER, JOSEPHINE

MILLER, KATHLEEN
Maxwell, Office Monitor

MILLS, LELAND

MILSTEIN, MARTIN
Concert Band, Lyres' Club, Viking Varietiee

MOORE, DELLA
Office Monitor

MOORE, DONNA
Girls' Choir, Red Cross Rep., Office Monitor

MOORE, JAMES
Wrestling, R.O.T.C.

MOORE, LEONA
Valkyries, Y-Teens, Gr. Coun. Rep., Ann. Rep.

MORENO, PAULINE
Grade Council Rep., North Star Sales.

Stewart Hannah

MORGAN, CONNIE

MORROSIS, JEAN

MUNOZ, MARY LOU

MURPHY, DICK
Norskis

MUTNICK, RHODA
Maxwell, Girls' Glee

MYERS, WILLIAM

NEIBERGER, JOAN
Grade Council Rep.

NEULANDER, ALICE
Red Cross Rep., Concert Orchestra

NICHOLS, MARTHA
Jr. Escort, Viking Sisters, Grade Council Rep., North Star Sales., Bowl. Club, Clinic

NIEDENTHAL, JOAN
Jr. Esc., Vik. Sis., Valk., Pres. Y-Teens, Sec. Y-Teens, Girls' Choir, Off. Mon., Gr. Coun. Rep.

NOBLE, GLORIA JEAN

NORDSTROM, RUTH
Roller Skating Club

OLDE, DICK
Football, Ann. Board, V. P. Norskis, V. P. Boys' Hi-Y, Webs., "1916" Finalist, Concert Band, Honor Pin, Vik. Var.

OLIVAS, LEONARD
"D" Club, Gymnastics, Swimming, Viking Varieties, A Cappella

OLSON, MARLENE
Bowling Club, Y-Teens, Ann. Rep., Office Monitor, Roller Skating Club

O'NEILL, PAT
Cheer Leader, Webster, Ann. Board, Bl. Masq., Jr. Esc., Treas. Vik. Sis., A.G.N. Queen, Hon. Pin, Norskis, Sr. Class Play, Assem. Comm., Y-Teens, Off. Mon.

ORR, SHIRLEE
Girls' Glee, Bowling Club

ORTEZ, SHIRLEY MAE
Jr. Escort, Valkyries, Bowling Club, Clinic Helper, Girls' Hi-Y

OSBORN, ANN
Valk., Vik. Sister, Science Club, A Cappella, Jr. Escort, Girls' Choir Viking Varieties

OSBORN, PATTY
Sr. Class Play, Bowl. Club, F.T.A., Gr. Coun. Rep., Concert Band, Norskis

OTTENS, PHYLLIS
Jr. Esc., Hon. Pin, Valk., Hon. Capt. R.O.T.C., Girls' Rifle Club, Treas. Sci. Club, Y-Teens, Homecoming Comm., North Star Sales., Red Cross Rep.

OTTO, DAVID

PADDOCK, BARBARA
Valk., Norskis, Homecoming Attd., Jr. Esc., Hon. Pin, Sr. Play, Bowl-Club, 1916 Contest, Orch., Band, Hon. Col. R.O.T.C., Maxwell

PALKO, SHIRLEY ANN
Girls' Hi-Y, Library Asst.

PARKINSON, JOHN
Viking Varieties Comm., Boys' Hi-Y

PAULUKOVICH, S.
Valk., Sec. G.A.S., Jr. Esc., Pres. Roller Skating Club, Vik. Sis., Off. Mon., North Star Sales., A.G.N. Comm., Homecoming Comm.

PEARCE, RONNIE
Vik. Var., Ann. Board, Gr. Coun. Rep., Soph. V. P., Stud. Coun., Bl. Masq., Bowl. Club, D-Club, Gym., Sr. Prom. Comm.

PEARSON, WILLDENA
Jr. Esc., V. P. Vik. Sister, V. P. Girls' Hi-Y, Homecoming Attd., Valk., A.G.N. Comm., Off. Mon.

PENCE, STAN
Stage Director, Viking Varieties, Concert Band, Norskis, Track

PEPPER, ELKA JANE
Vik. Var., Valk., Lyres', Vik. Sister, Girls' Choir, Jr. Esc., Hon. Pin, Gr. Coun. Rep., Sr. Luncheon Comm.

PERCELL, BEVAN
R.O.T.C.

PERKINS, BARBARA
Bowling Club, S.O.S. Viking Varieties

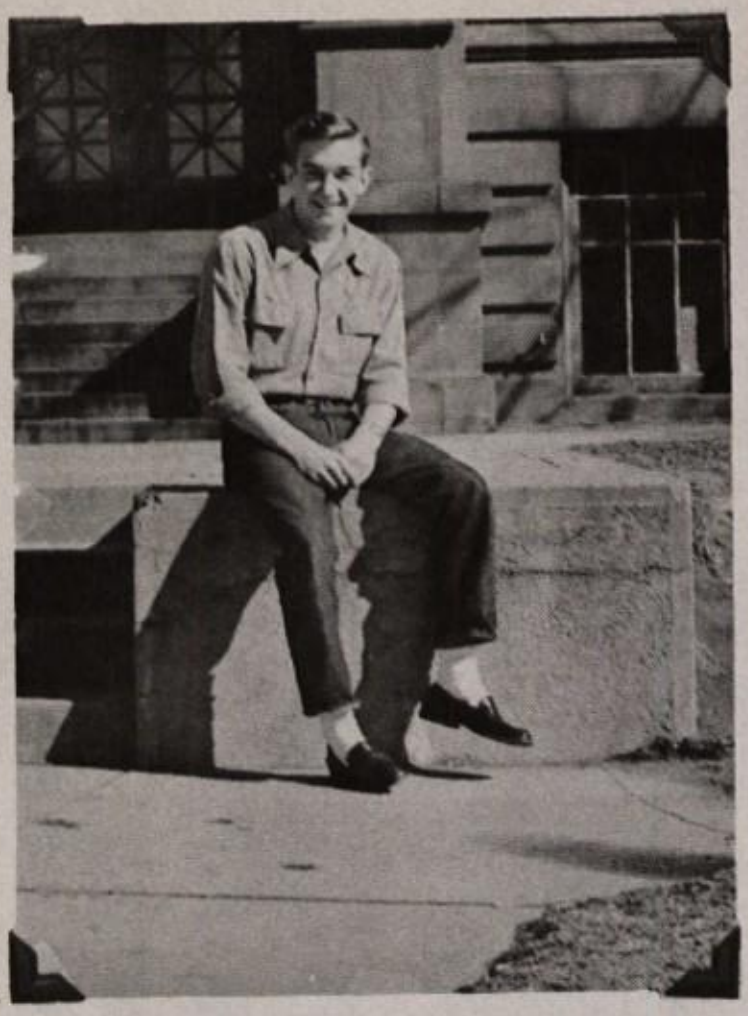

Dick Unfer

PERKINS, JIM
Concert Band, Concert Orch., Rod and Gun Club, Lyres' Club, A Cappella, Sr. Play

PERKINS, LEWIS G.
R.O.T.C.

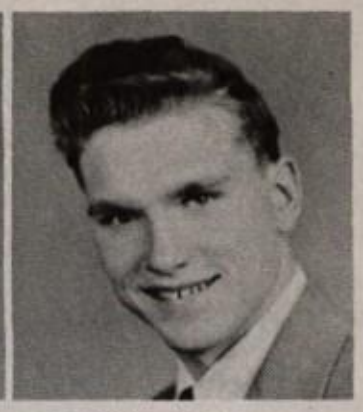

PERKINS, PAUL
Concert Band, Viking Varieties, Rod and Gun Club, Norskis

PERLMUTTER, B.
North Star Staff, Valkyries, Grade Council Rep.

PETERSON, TAUNITA

PHILLIPS, ALAN
Baseball, Basketball, Viking Varieties

PICCONI, J.
Valkyries, Y-Teens

POLICHIO, MARJORIE
Lyres' Club, Hon. Pin, Jr. Esc., Mixed Chorus, Vik. Var., North Star Sales., A Cappella

PORRECA, MARION
A Cappella, Bowling Club, Girls' Choir, Viking Varieties, North Star Sales.

RAMIREZ, RICHARD
A Cappella, Boys' Choir Boys' Glee, Mixed Chorus

RASO, DELORES
Bowling Club

REED, MARJORIE
Ed. Ann. Bd., Sec. Webs., Jr. Esc., A.G.N. Comm., Valk., Vik. Var. Comm., Hon. Pin, Scholastic Award, 1916 Winner, Shafroth Speech Contest, Off. Mon.,

REED, RUTH
Library Monitor

REICHART, JOAN
Bowling Club, North Star Sales., Girls' Choir, Red Cross Rep., Viking Varieties

RICH, LEONARD
Football, Bl. Masque, D-Club, Bowling Club, Wrestling, Track

RICHMAN, LIONEL

RIEFENBERG, RICH
Concert Band, Grade Council Rep.

RODY, PHYLLIS
Jr. Esc., Valk., Girls' Hi-Y, F.T.A., Homecoming Comm., Sr. Play Comm., Scholastic Art Award

ROGERS, EVON
Valk., Webs., Vik. Var., Lyres' Club, Concert Orch., Hon. Pin, Girls' Sight Reading Contest

ROGERS, JIMMIE
A Cappella, Madrigal, Viking Varieties, Boys' Choir, Silver Chords

ROSSI, LA VERNE
S.O.S., Norskis, Rifle Club, Grade Council Rep.

ROSSARELLI, L.

George Anderson

ROTH, RALPH

RUBIN, MARILYN
Vik. Sister, Valk., Lyres Club, Jr. Escort, Roller Skating Club

RUBIN, SHIRLEY
Girls' Choir, Maxwell, Office Monitor, Grade Council Rep.

RUTT, JO ANN
Valkyries, Annual Rep., Bowling Club, Red Cross Rep.

SALTER, CLAIRE
Lyres' Club, Girls' Hi-Y, Viking Varieties

SARCONI, JOYCE
Valk., V. P. S.O.S., Vik. Sistr, Jr. Esc., Homecoming Comm., Off. Mon., Bowl. Club, Ann. Rep.

SCHIMPF, SHIRLIE
Valk., Jr. Esc., Vik. Sister, Girls' Hi-Y, Girls' Rifle Club, Office Monitor

SCHATZ, SELMA
Red Cross Rep., Grade Council Rep., Girls' Glee, North Star Rep.

SCHISSLER, WYNONA
Grade Council Rep., North Star Salesman

SCHLEY, CHARLES
Wrestling, Golf, Webster, Bl. Masque, D-Club, Usher, Ann. Rep., Baseball

Norma Lee Baker

SCHLITT, DORIS
Jr. Escort, Viking Sister, Y-Teens

SCHMUTZLER, ROBIN
Gymnastics, A Cappella, Boys' Chorus, Vik. Var., Ann. Rep., Grade Council Rep.

SCHNEIDER, CHAS.
A Cappella, Boys' Choir, Swimming, Boys' Hi-Y, Viking Varieties

SCHNEIDER, WALT

SCHREIBER, DOLORES
A Cappella

SCHULTZ, DELLA
Treas. G.A.S., Hon. Pin, Jr. Esc., Vik. Sister, Girls' Rifle Club, Girls' Hi-Y, Red Cross Rep., Bowl. Club.

SHAROFF, LILLIAN
Valk., Homecoming Comm., A.G.N. Comm., Gr. Coun. Rep., Vik. Var.

SHEPARD, MITZI
Roller Skating Club, Red Cross Rep.

SHUPE, GEORGE
Wrestling, D-Club, Scholastic Art, Bowl. Club, Red Cross Rep., North Star Sales.

SHUR, LOUISE
Vik. Var., A Cappella, Gr. Coun. Rep., Lyres' Club, Red Cross Rep., Girls' Choir, Mixed Chorus

SILVERMAN, ZANA
Valk., Treas. F.T.A., Bl. Masq., Girls' Rifle Club, Sr. Class Play, Girls' Sight Reading Winner, Hon. Pin, Red Cross Rep., Gr. Coun. Rep., North Star Sales.

SIMONS, JACK
Vice Pres. Maxwell, Red Cross Rep.

SKEEN, JANICE
Valk., Sec. S.O.S., Vik. Var., Hon. R.O.T.C., Rifle Club, Homecoming Comm, A.G.N. Attd., Bowl. Club, North Star Sales., Norskis

SLOSS, EDNA
Jr. Esc., Vik. Sis, Treas. Lyres' Club, Sec. Math. Club, Girls' Hi-Y, F.T.A., Vik. Var., Girls' Choir, Hon. Pin, Off. Mon., Library Asst., Ann. Rep.

SMALDONE, G.
V. P.-Sec. Valk., A.G.N. Attd., Soph. Class Sec., Vik. Sister, Jr. Esc., Vik. Var., Bowl. Club, Gr. Coun., Homecoming Comm., Stud. Coun.

SMITH, DAVID
Math. Club, Webster, Sci. Club, Boys' Hi-Y, Aviation Club, Slide Rule Club, Sr. Play

SMITH, DON

SMITH, LOLA MAE
Bowling Club, A Cappella, S.O.S., Girls' Ensemble

SMITH, MARK A
R.O.T.C., Rifle Club, Red Cross Rep.

Marji Berke

SNIVELY, NANCY
Norskis, Bowling Club, Girls' Choir, Grade Council Rep.

SODULE, ADENE
Grade Council Rep., Viking Varieties, A.G.N. Comm.

SOLLENBARGER, A.
Jr. Escorts, Viking Sisters, Valkyries, Bowling Club, Viking Varieties

SOVEREIGN, RODNEY
Webster, Boys' Hi-Y, Sr. Play, Bl. Masq., Bl. Masq. Play, Hon. Pin, Vik. Var., Norskis, North Star

SPARN, SUZANNE
Valk., Jr. Esc., Vik. Sister, Off. Monitor, Y-Teens, Grade Council Rep.

SPIKER, DICK
Wrestling, D-Club

SPLAN, BILL

STAATS, SUEZANN
Valk., S.O.S., Y-Teens, Red Cross Rep., Jr. Esc., North Star, Homecoming Comm.

STEFFEN, WARREN

STERKEL, HARVEY
A Cappella, Madrigal, Boys' Choir, Swimming Team, Viking Varieties, Silver Chords

STERN, LARRY
Bowling Club, Usher, North Star Staff

STIGERS, MARY

STINE, JOHN
Stage Crew, Viking Varieties, Boys' Glee

Monty Rosee

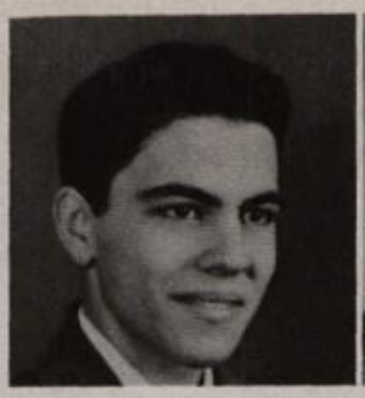

STONE, ANTHONY
Pres. Bl. Masq., Webs., Pres. Founders' Club, North Star Staff, Gr. Coun. Rep., Jr. Prom. Comm., Sr. Class Play, Vik. Var. Comm., Hon. Pin, Usher.

STORY, LEE
Valk., Y-Teens, Bowl. Club, Gr. Coun. Rep., A.G.N. Comm., North Star Sales., Jr. Math. Club

SUNBARGER, M.
Y-Teens, Clinic Monitor

TAFOYA, BARBARA
Rifle Club
A Cappella, Y-Teens,

TALL, SALLY
Grade Council Rep., Valkyries, Viking Varieties, Girls' Rifle Club Jr. Escort, Viking Sister.

TANI, GLADYS
Scholastic Art Awards, Roller Skating Club

TAYLOR, BILL
Rod and Gun Club

TEKAVEC, JANET
Scholastic Award

TESTA, REGINA ROSE
Girls' Glee, Girls' Choir, Mixed Chorus, Red Cross Rep., North Star Rep.

THEODORE, OLGA
Nat. Hon. Society, Hon. Pin, Vik. Sisters, Jr. Esc., Pres. F.T.A., Valk., Lyres' Club, Sci. Club, Girls' Hi-Y

THOMAS, JACKIE
S.O.S., Girls' Hi-Y

THORN, MYRON
Viking Varieties, D-Club, Gymnastics, Honor Pin, R.O.T.C.

THORNTON, ALBERT

TILLER, BARBARA
Ed. North Star, Stud. Coun., Valk., Homecoming Comm., Vik. Sis., Jr. Esc., Hon. Pin, Gr. Coun. Rep., Vik. Var. Comm., Bowl. Club, Math. Club, Red Cross

TILLMAN, DORTHA
V. P. A.G.N., Sec. Webs., Viking Sis., Jr. Esc., North Star, Hi-Y, Jr. Prom. Comm., Homecoming Comm., Valk., Gr. Coun. Rep., Vik. Var. Comm., Hon. Pin,

TOLTZ, ROBERTA
Sec.-Treas. A.G.N., A.G.N. Comm., Valk., Homecoming Comm., Gr. Coun. Rep., Vik. Var.

TOWBIN, HOWARD

TRONSGARD, JOAN
Jr. Escort, Viking Sister, Valkyries, Girls' Hi-Y, Lyres' Club, Ann. Rep., Usher

TRUJILLO, PETE
Mixed Chorus, Boys' Glee, Roller Skating Club

Lillian Whelan

TSURUDA, BARBARA

TURNER, SHIRLEY
Valk., Jr. Esc., Ann. Rep., Red Cross Rep., Bowling Club, Library Monitor

ULIBARRI, O. GEO.
A Cappella Choir, Boys' Choir

UNFER, RICHARD
All-City Wrestler, Gymnastics, D-Club, Treas. Webster, Vik. Var., Ann. Board, 1916 Contest, Usher

UYEMURA, BETTY
Concert Orch., Bowling Club, Treas. Skating Club

VERBECK, CAROLYN
Valkyries, Girls' Hi-Y

VIDICK, RONALD
Norskis

VILLANO, JERRY
Baseball, Football, Basketball, A Cappella, D-Club, Vik. Var., Nat. Hon. Soc., Boys' Choir, Hon. Pin, Usher, D-Club Comm.

WAGNER, EDNA
S.O.S., Norskis, Bowling Club

WALTER, DONNA
Homecoming Comm., Sec. Bowl. Club, Valk., Vik. Var., Vik. Sister, Jr. Ssc., Sr. Luncheon Comm., Hon. Pin, Off. Mon., Library Asst., Math. Club

WALTERS, DICK
Baseball, Football

WARD, JANE
Jr. Escort, Viking Sister, Girls' Hi-Y, Honor Pin, Math. Club

WARREN, MARY E.
A Cappella, Bowling Club, Madrigal, Office Monitor

George Baldini

WASSON, CYNTHIA
Valkyries, Jr. Escort

WEALE, CAROL
G.A.S., Lyres' Club, Conc. Orch., Vik. Sisters, Valk., Hon. Pin, Jr. Esc., Vik. Var., Gr. Coun. Rep.

WEINER, ISABEL
Valk., Co-historian Bl. Masq., Sr. Prom. Comm., Jr. Prom. Comm., Homecoming Comm., Honor Pin, Vik. Var., Jr. Esc., Vik. Sisters

WEIRICH, ED
A Cappella, Boys' Choir, Madrigal, Viking Varieties, Football, Baseball

WELLER, BARBARA
Valk., Jr. Esc., Vik. Sis., Hon. Pin, Roller Skating Club, Homecoming Comm., Norskis, Usher, Ann. Rep.

WEST, BARBARA
Bowl. Club, S.O.S., Valk., Jr. Esc., Vik. Sis., A.G.N. Comm., Vik. Var., Hon. Pin, Gr. Coun. Rep.

WHEELER, DAN
Norskis, Boys' Hi-Y

WHELAN, LILLIAN
Sec. Jr. Class, Sr. Class Sec., Stud. Coun., Gr. Coun, Hist. Web., Valk., Y-Teens, Jr. Esc., Hon. Pin, Sr. Play, Sr. Prom. Comm., Jr. Prom. Comm.

WILCOX, KATHY
Girls' Choir V. P., Valk., Vik. Var., A.G.N. Comm., Clinic Asst., Bowl. Club, North Star Sales., Ann. Rep., Red Cross Rep., All-City Red Cross Rep.

WILES, BOB
Concert Band, Viking Varieties

WILLIAMS, GEORGE

WILLNER, GERALD
"D" Club, Golf, Bowling Club, Roller Skating Club

WILLSON, JUDY
A Cappella, Madrigal, Lyres, Vik. Var., Gr. Coun., Red Cross Rep., Sci. Club, Girls' Hi-Y, North Star Sales., Silver Chords' Acct.

WILMOT, DOROTHY
Girls' Rifle Club, G.A.S., Science Club

WILSON, EDWARD
All School Treas., Stud. Coun., Vik. Var., Boys' Choir, Madrigal, Red Cross Rep., Boys' Glee Club

WILSON, WILLIAM
Boys' Choir, A Cappella, Viking Varieties, Baseball, Golf, Madrigal

WITHERWAX, JO ANN
Vik. Sis., Jr. Esc., Hon. Pin, A Cappella, Girls' Choir, Lyres' Club, F.T.A., Girls' Hi-Y, Vik. Var., North Star Sales., Red Cross Rep.

WOLF, DORTHY E.

HELLER, HARRIS
Norskis, Bowling Club

Gene Johnson

WOOD, JACK

WOOD, JERRY
Viking Varieties, Concert Band

WEIGAND, EDWARD
Football, Baseball, Swimming, D-Club

WOODMAN, C.
A Cappella, Valkyries, Lyres' Club

WOOLMAN, ELAINE
Hon. Pin, Jr. Esc., Vik. Sis., Sec., Pres., Vice Pres. Lyres', Jr. Math. Club Pres., Vik. Var., Girls' Choir Pres., Red Cross Rep.

WRIGHT, DON

WRIGHT, MAXINE

YAMASAKI, SALLY
A Cappella, Valkyries, Bowling Club, Annual Rep., Red Cross Rep., Library Mon.

YOST, LA DONNA
Jr. Esc., Vik. Sister, Valk., Jr. Prom. Comm., North Star Sales., Office Monitor

YOUNG, DOLORES
Girls' Glee

YULE, DON

ZECH, NORMA
Jr. Escort, Vik. Sister, Bowling Club, Y-Teens

COELLEN, FRED
"D" Club, Tennis, Football Mgr., North Star Staff

Dwayne Blue

Margie Bud

Ed Wilson

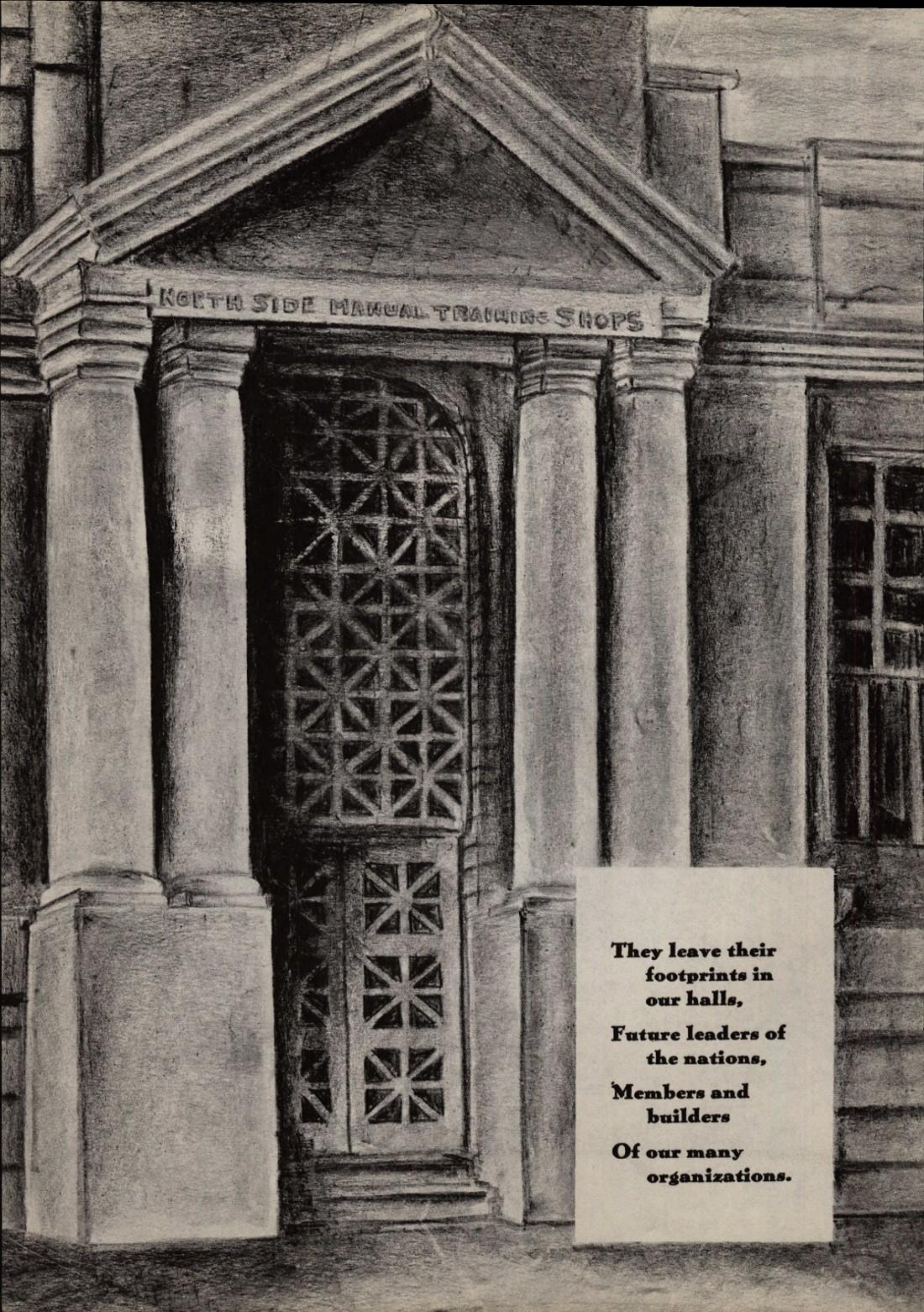

They leave their
footprints in
our halls,

Future leaders of
the nations,

Members and
builders

Of our many
organizations.

Organizations

VALKYRIES

Mrs. Wiser
Sponsor

Margie Burke, President; Georgia Smaldone, Vice President-
Joyce Honda, Secretary Treasurer; Dwayne Blue, Drill Captain.

Miss Notestine
Sponsor

We love a parade

Tramp - tramp - tramp

For me?

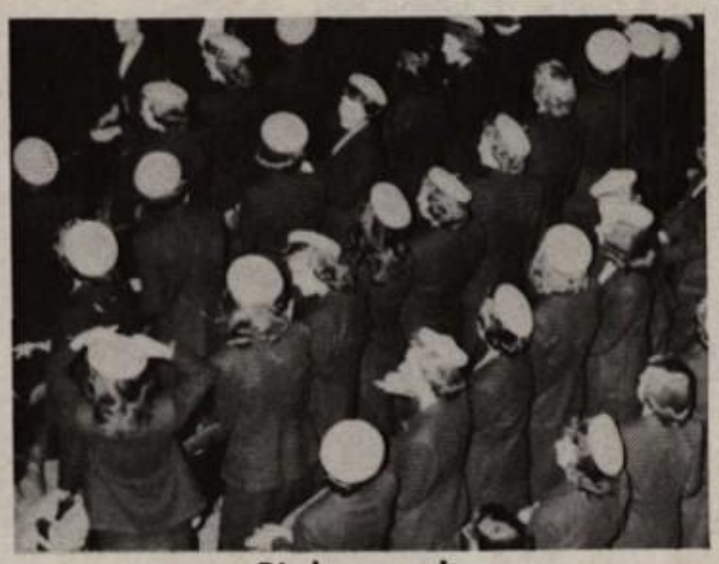

Birds eye view

Sweet Violets

Ring around the rosy

Valkyeie in demand

The royal colors of purple and gold are personified by the Valkyries, North's Pep Club. These girls help cheer our Vikings on to victory. They sponsor the annual Homecoming Dance, plan rallies, and participate in drills and parades.

WEBSTER ORATORICAL SOCIETY

The purpose of Webster is to give its members special opportunities in all speech activities and to show the possibilities of speech in good government, whether in school or civic affairs. The 1916 speech contest is sponsored by Webster.

Stewart Hannah, President; Margie Burke, Vice President; Mary Jo Giardino, Recording Secretary; Dick Unfer, Treasurer; Larry Lorah Sergeant-at-Arms; Dortha Tillman, Corresponding Secretary; Lillian Whelan, Historian.

Miss Lendrum
Sponsor

Master minds

"Our Pres"

The purpose of Black Masque is to give its members practical experience in the interpretation and production of outstanding plays, to promote interest in the dramatic activities of the school, to encourage the reading and witnessing of better plays, and to promote an enthusiasm for the drama in all its phases. Black Masque stages one annual production in which members take an active part.

Tony Stone, President; Rosemary Doles, Vice President; Shirley Trim, Secretary; Mary Jo Giardino, Treasurer; Isabelle Weiner and Ronald Pearce, Historians.

The perfect hostess

Say "Ah"

BLACK

Tea and talk

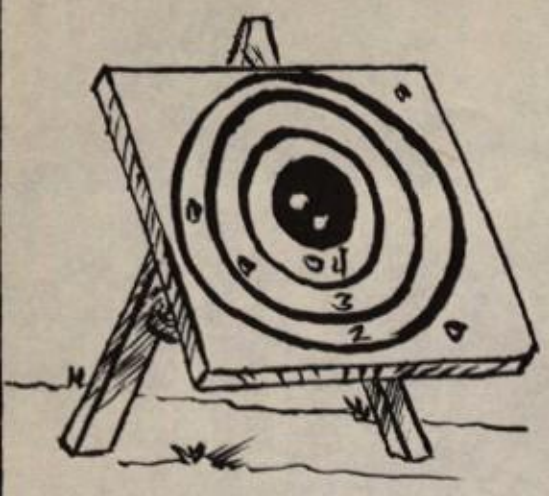

Pat McCoy, President; Betty Kehr, Vice President; Jeannine Hayes, Secretary-Treasurer.

Captain Helland
Sponsor

Shooting up a dark alley

Bulls eye

Sharpshooters

North's Annie Oakleys

GIRLS' RIFLE CLUB

The Girls' Rifle Club was organized for the purpose of teaching interested girls the correct way of shooting and the true value of good sportsmanship. The girls fire before and after school.

MAXWELL INTERNATIONAL RELATIONS CLUB

Mr. Kinnett
Sponsor

Claus Hirsch, President; Jack Simons, Vice President; Sylvia Freeman, Secretary; Shirley Hirshkowitz, Treasurer; Alan Boxer, Sergeant-at-Arms.

Maxwell International Relations Club is designed for those students who are especially interested in keeping up with current world affairs. The programs consist of discussions of current topics by guest speakers and students.

Will the meeting please come to order.

FUTURE TEACHERS OF AMERICA

Olga Theodore, President; Pauline Lunka, Vice President; Eileen Johnson, Secretary; Carol Sarconi, Treasurer; Tony Stone, Historian.

The Future Teachers of America, often known as the Anna Mansfield Sullivan Club, is for students who are interested in teaching as a future profession.

Mrs. Drake
Sponsor

SCIENCE CLUB

Morton Davis, President; Harold Hofer, Vice President; Stewart Hannah, Secretary; Phyllis Ottens, Treasurer.

The Science Club was organized to give its members a better understanding of science. Any person who is interested and is taking or has taken a science course is eligible.

Mr. Zinke
Sponsor

G. A. S.

Mrs. Woodruff
Sponsor

Girls' Athletic Society, commonly called G. A. S., was the first sports club at North. With the help of their sponsor, girls learn the fundamentals of the various sports and also acquire experience in refereeing games after school.

Cherry LaVoe, President; Sue LaVoie, Vice President; Sonia Paulukovich, Secretary; Della Schultz, Treasurer.

Cold?

Community sing

"Gimme it"

S. O. S.

Pauline Lunka, President; Joyce Sarconi, Vice President; Janice Skeen, Secretary; Barbara West, Treasurer; Lola Mae Smith, Game Manager.

The purpose of Spartons of Sports is to interest girls at North in athletics, to teach them the meaning of good sportsmanship, to promote the spirit of good fellowship and co-operation, to improve its members in their favorite sport, and to support school activities.

Miss Davis
Sponsor

Do, re, mi

We never lose

Don't panic

Bob Tafoya, President; Pat Harvey, Vice President; Shirley Wiscamb, Secretary, Beverly Marcotte, Treasurer.

Mr. Clark
Sponsor

Nine down—one to go

Right down my alley

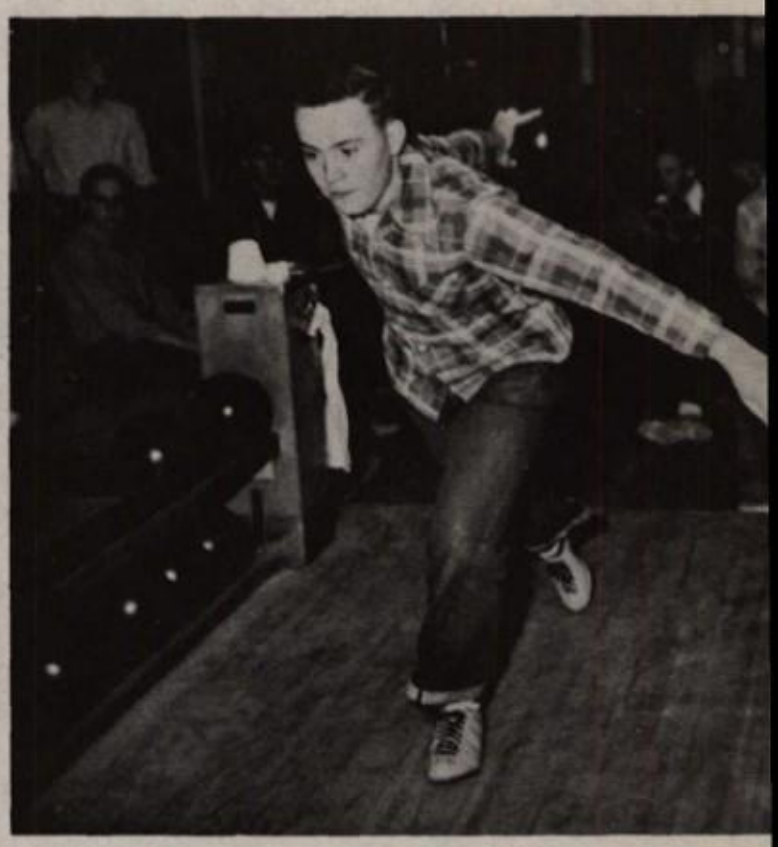

The take off

What form?

This form!

BOWLING CLUB

The Bowling Club was organized for the purpose of inter-scholastic and intramual bowling. The club competes against teams from other schools. It offers a wonderful opportunity for those students who like to bowl.

GIRLS' HI-Y

The purpose of the Girls' Hi-Y Club is to create religious fellowship and to give each girl an opportunity for development of personality traits such as initiative, leadership, service and judgment.

Jane Efaw, President; Willdena Person, Vice President; Marlene Mauthe, Secretary; Virginia King, Treasurer.

Best wishes
Lois Dawson

Miss Dawson
Sponsor

One lump or two?

Hum-m-m good

BOYS' HI-Y

Mr. Beattie
Sponsor

Harold Hofer, President; Dick Olde, Vice President; Charles Lapp, Secretary-Treasurer

The purpose of the Boys' Hi-Y Club is to create, maintain, and extend high standards of Christian character throughout the school and community. Its slogan is "Clean Speech, Clean Scholarship, Clean Athletics, and Clean Living."

Poor thing

Must be their thex appeal

What a bargain

NORSKIS

Mr. Krucas
Sponsor

Genevieve DeBell, President; Dick Olde, Vice President; Charlene Kingsley, Treasurer.

Mr. Sachs
Sponsor

From North or Norway?

Trail breakers

The Norskis, members of the North High School Ski Club, are very proud of their organization, having been the first organized ski club in the Denver Public Schools. Anyone interested in skiing, whether a beginner or expert, is welcome for membership. Ski trips are planned every Sunday.

D CLUB

Second Semester
n Delmonico, President; Ray McArthur, Vice President; Irving Brown, Secretary-Treasurer.

The chief purpose of the D Club is to promote better sportsmanship and a more friendly feeling among the city's athletes. It is composed of all the boys in the school who have earned letters in athletics. The D Club sponsors the annual Color Day Dance.

First Semester
George Baldini, President; Jerry Villano, Vice President; Charles Beal, Secretary-Treasurer.

Bored?

Mr. Garner
Sponsor

Bend those knees, bow those heads

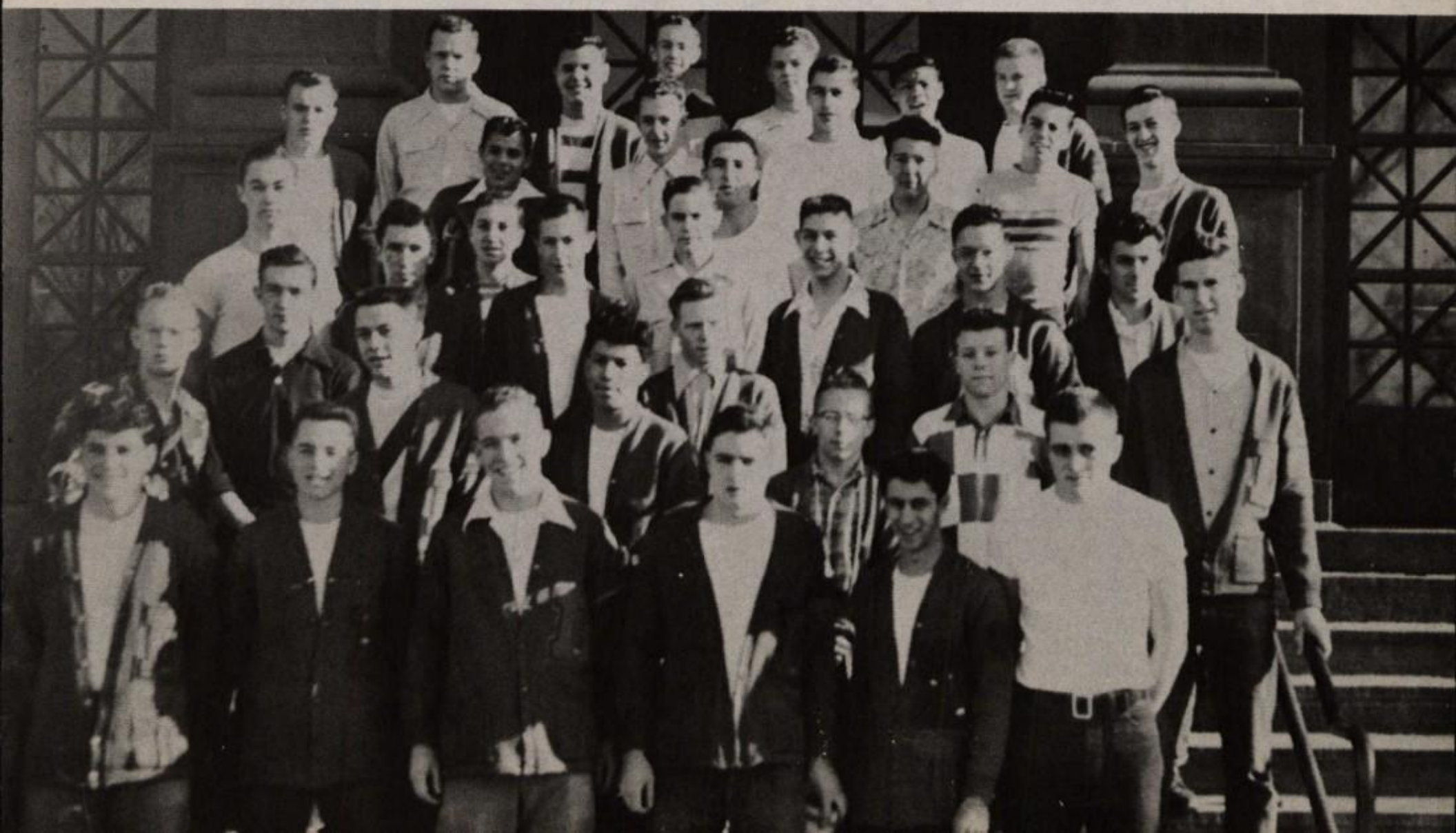

Y-TEENS

Mrs. Wharton
Sponsor

Joan Niedenthal, President; Carolyn Allison, Vice President; Marilyn Howard, Secretary; Dwayne Blue, Treasurer.

Miss Oyler
Sponsor

And now to raise some money

The Y-Teens are the teen-age members of the Young Women's Christian Association participating in a program which is an educational process through which a girl learns to think clearly and increase her appreciation for living.

ROLLER SKATING CLUB

Mr. Hix
Sponsor

The Roller Skating Club is for the purpose of giving the students of North a chance to go skating with all their friends and have the privilege of belonging to a club. The club is for those students who already skate or have a desire to learn.

Gail Kesler, President; Norman McKanna, Vice President; Betty Uymerau, Secretary-Treasurer.

Careful now

Look, one leg

Skaters waltz

MATH CLUB

Dave Smith, President; Don Daniels, Vic President; Edna Sloss, Secretary; Elsa Berge Treasurer.

A realization of the use of mathematics, and the fun and understanding of them, comprise the objectives of our Math Club. This club fulfills all of its aims by taking excursions, program participation and having lectures in order to better understand and appreciate mathematics.

AVIATION CLUB

Mr. McKenzie
Sponsor

The purpose of the Aviation Club is to allow those students interested to discuss interesting subjects on Theory of Flight, airplane structure, engines, and navigation aids and devices. The activities include many conducted tours.

LYRES CLUB

FIRST SEMESTER OFFICERS
Dick Draper, President; Elaine Woolman, Vice President; Edwina Krapes Treasurer; Margie Polichio, Secretary.

The purpose of Lyres Club is to offer the opportunity to high school students for a better understanding and appreciation of music, and to learn what music can mean to the individual. The club is open to all who are interested in music.

SECOND SEMESTER OFFICERS
Gene Johnson, President; Georgia Blattmen, Vice President; Margie Polichio, Secretary; Margie Burke, Treasurer.

And so we held try-outs

Miss Graves
Sponsor

CONCERT BAND

MR. PIKE, Conductor

Abad, Lupe
Arellano, Lee
Amendariz, Chuck
Bramble, Chuck
Byrd, Bob
Chavez, David
Cozine, Purd
Domiand, Norman
Daniels, Don
DiSalle, Gene
Florentz, Art
Flynn, Bill
Fricky, Norman
Fries, Bob
Garcia, Jacob
Gelfman, Ephram
Goord, Bob
Gunsberg, Stanley
Harper, Charles
Hooper, Dick
Huth, Bob
Jenkins, Wayne
Jugert, Melvin
Koch, Ted
Kuehler, Don
LaConte, Don
Laughlin, Bill
Luper, Jerry
Mascaitro, George
Mayfield, Melvin
McLean, Al
Mejia, Fred
Milstein, Martin
Montoya, Frank
Mullikin, Jerry
Nidey, Charles
Nocera, Ed
Ockel, Bill
Olson, Charles
Omey, Darrell
Pence, Stan
Penick, Ben
Perkins, James
Perkins, Jim
Perkins, Paul
Riefenberg, Dick
Samuels, Ronald
Spomer, Ralph
Schreiber, Jerry
Taylor, Allan
Valco, Jerry
Vidick, Ronald
Volk, Richard
Weitzil, Floyd
Wiles, Roberts
Wood, Jerry
Birsell, Dorothy
Burry, Barbara
Byther, Janice
Gunn, Diane
Gunstead, Barbara
Hufford, Marilyn
Hunt, Eula
Jessen, Nona
Huntz, Pearl
Mariacher, Joanne
Osborn, Phyllis
Perry, Diane
Ronnfeldt, Shirley

CONCERT ORCHESTRA

MR. PIKE, Conductor

Blanpied, Mary Jane
Brady, Marilyn
Cochran, Don
Cooper, Herbert
Criley, Paul
Di Salle, Gene
Dudymott, Emma Lou
Eblen, Jack
Falagrady, Bob
Feingold, Beverly
Felker, Marcella
Fertman, Sheldon
Friedman, Marilyn
Garcia, Jacob
Gomez, Connie
Guida, Ted
Gurtler, Donna
Hanson, Jermaine
Higgins, Marcia
Hummel, Helen
Johnson, Gene
Kehr, Elizabeth
Krapes, Edwina
Limberg, Vince
Longo, Phyllis
Maxwell, Courtney
Newell, Lorraine
Ockel, Bill
Pederson, Charles
Perkins, Jim
Reilly, Lynn
Robinson, Don
Rogers, Evon
Shimel, Gene
Silver, Nancy
Spicer, Harriet
Stillhammer, Barbara
Sussman, Renie
Tafoya, Bob
Tucker, Dorothy
Vandegrift, Elizabeth
Walker, Dowell
Weale, Carol
Winters, Mary
Workman, Joy
Youberg, Kathleen
Zisman, Marilyn

A CAPPELLA, MISS GRAVES, Director

Alfano, Shirley
Berke, Marjorie
Birdsill, Ann
Brady, Marilyn
Buckho, Sylvia
Christiansen, Beverly
Coltrin, Shirley
Cooley, Sandra
Davids, Pat
Dean, Shirley
Down, Jane
Efaw, Jane
Elio, Beverly
Falbo, Gloria
Garner, Jacqueline
Gooding, Earlene
Guarasci, Jo
Hansen, Barbara
Harner, Marilyn
Jellison, Mary
Jones, Carol
Kuntz, Pearl
Laidig, Shirley
Meisner, Ruthie
Mooberry, Elaine
Nunes, Joann
Osborn, Ann
Pfeiffer, Gloria
Polichio, Marjorie
Porreca, Marion
Schreiber, Dolores
Smith, Lola Mae
Snyder, Pat
Swanson, Nancy
Thomas, Kay
Warren, Mary Ellen
Willson, Judy
Wiscamb, Shirley
Witherwax, JoAnn
Woodman, Cynthia
Yamasaki, Sally
Kingston, Ann
Marselle, Joan

Anderson, Arvid
Bartlett, Sherrill
Beall, Charles
Bonger, Don
Burnett, Dick
Cooper, Herbert
Creason, Richard
DeBlanc, Bruce
Dolce, Carl
Draper, Dick
Duffy, Don
Frazer, Mick
Glade, Bill
Hannah, Stewart
Hirsch, Leonard
Johnson, Gene
Lee, Willis
Lund, Don
Merz, John
Pederson, Charles
Perkins, Jim
Ramirez, Richard
Rogers, Jimmie
Schneider, Charles
Skidmore, Wiley
Sterkel, Harvey
Ulibarri, George
Villano, Jerry
Weitzel, Floyd
Wilson, William

Silent Night, Holy Night

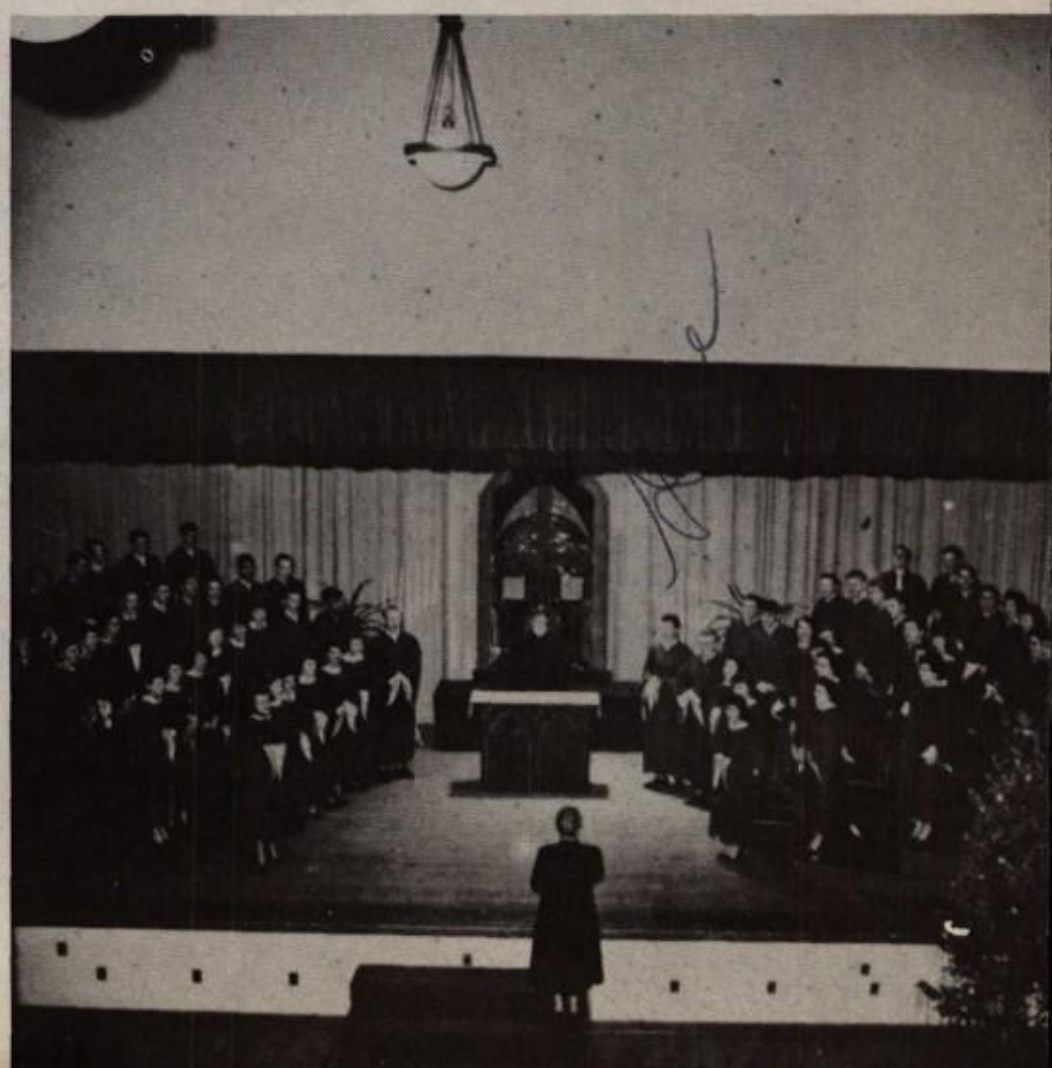

ams, Jean
on, Marilyn
lnar, Barbara
k, Marlene
gs, Patti
ier, Shirley
wer, Nadine
la, Mary Lou
gess, Celeste
hnell, Thelma
lsey, Beth
on, Janice
e, Connie
Leo, Mary
blom, Betty Lou
is, Joy Lou
guson, Bonnie
gearl, Elizabeth
r, Helen
nell, June
legos, Eva Mae
ramone, Lorraine
t, Shirley
cock, Helen
n, Dina
da, Joyce
ve, Mary Ellen
t, Pat
sen, Lois
nson, Ernestine
nson, Velma
nson, Vivian
Kingsley, Charlene
Klatt, Betty
Kraft, Margie
Knutson, Beverly
Lines, Sheila
Loose, Dorothy
Martelli, Antoinette
McBride, Colleen
McCracken, Daisy
Myers, Sharon
Moore, Donna
Natzke, Phyllis
Netz, Donna
Niedenthal, Joan
Osborne, Lesta
Paquette, Annette
Pepper, Elka
Reichart, Joan
Rubin, Shirley
Sheppard, Jeanne
Shockley, Pat
Snapp, Barbara
Spicer, Harriet
Tarpley, Nan
Tumura, Michi
Vella, Marie
Warford, Mary
Wellman, Barbara
Whittenberg, Roberta
Wilcox, Kathy
Woolman, Elaine

GIRLS' CHOIR, MRS. SMITH, Director

BOYS' CHOIR, MISS GRAVES, Director

Anderson, Arvid
Bartlett, Sherrill
Beall, Charles
Bonger, Don
Burnett, Dick
Cooper, Herbert
Creason, Richard
De Blanc, Bruce
Dolce, Carl
Draper, Richard
Duffy, Donald
Frazer, Mickey
Glade, Bill
Hannah, Stewart
Hirsch, Leonard
Johnson, Gene
Lee, Willis
Lund, Don
Merz, John
Pederson, Charles
Perkins, Jim
Ramirez, Richard
Rogers, Jimmie
Schneider, Charles
Skidmore, Wiley
Sterkel, Harvey
Ulibarri, George
Villano, Jerry
Weitzel, Floyd
Wilson, William

MODERN DANCE

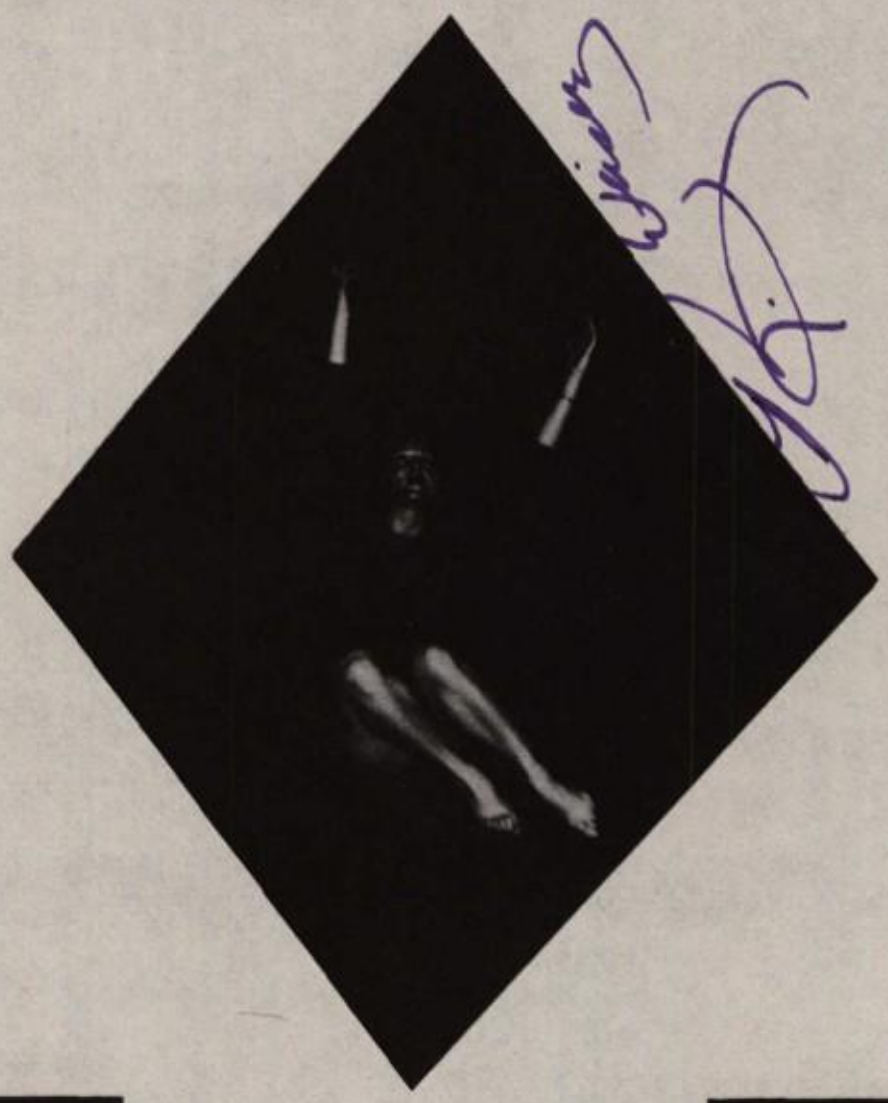

OFFICE

VISUAL ED.

SCHOOL ASSISTANTS

LIBRARY

STAGE

CLINIC

R. O. T. C.

Headquarters Company

Captain Helland

I Comp

L Company

Sergeant Chaf

Sergeant Lage

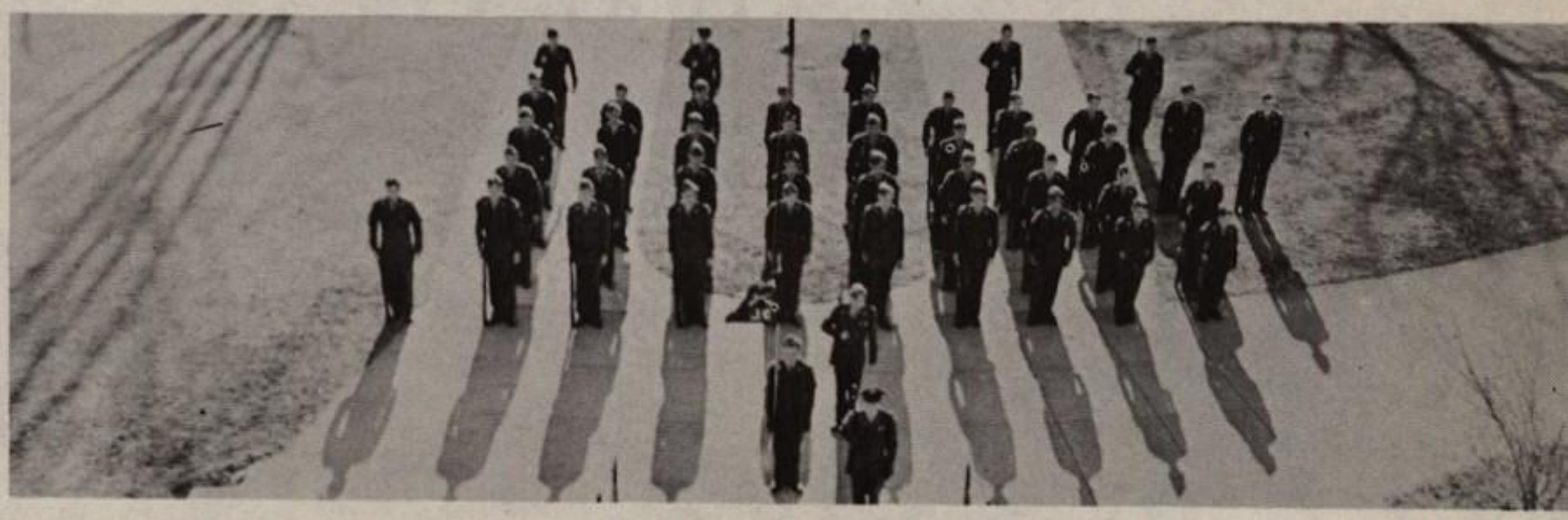

K Compan

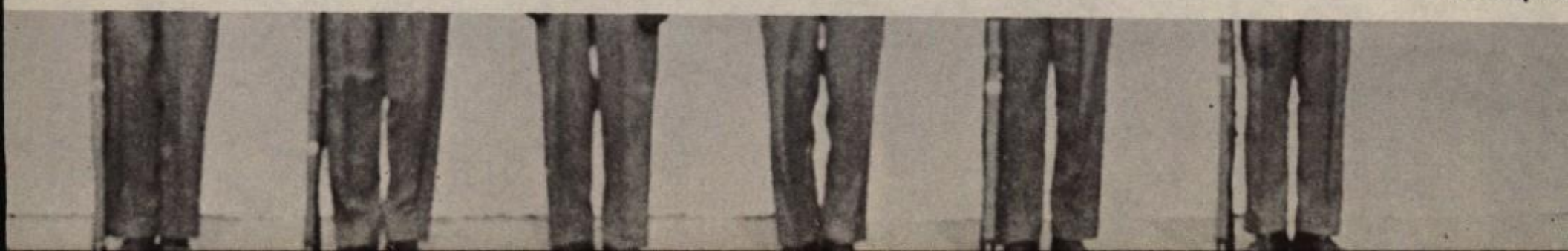

Honorary Girl Officers

Rifle Team

Color Guard

Girls' Rifle Team

Drill Team

GRADE COUNCILS

SENIOR

JUNIOR

SOPHOMORE

NORTH HIGH STUDENT COUNCIL

Head Boy	Charles Lapp
Head Girl	Norma Ecker
All-School Secretary	Mary Jo Giardino
All-School Treasurer	Ed Wilson
Senior Class President	Monty Losee
Senior Class Vice President	Pauline Lunka
Senior Class Secretary	Lillian Whelan
Senior Class Treasurer	Elinor Lathrop
Junior Class President	Barbara Snapp
Junior Class Vice President	Donna Gurtler
Junior Class Secretary	Donna Gregg
Junior Class Treasurer	Marilyn Friedman
Sophomore Class President	Bertha McIntyre
Sophomore Class Vice President	Larry Morris
Sophomore Class Secretary	Eleanor Zimmerman
Sophomore Class Treasurer	Bonnie Macaluso
North Star Representative	Barbara Teller
Annual Board Representative	Gene Johnson

MR. WARREN
Sponsor

NATIONAL HONOR SOCIETY
1952

12A's

Albert, Sandra
Anderson, Arvid
Barnes, James
Berger, Elsa
Berke, Marjorie
Blattman, Georgia
Blue, Dwayne
Bramble, Charles
Burry, Barbara
Davis, Morton
DeBlanc, Bruce
Hannah, Stewart
Holroyd, JoAnn
Honda, Joyce
Jones, Carol
Kingston, Anna
Kochinas, Phyllis
Krapes, Edwina
Landin, Carole
Loose, Dorothy
Lunka, Pauline
McCoy, Patricia
Olde, Richard
O'Neill, Patricia
Pearson, Willdena
Pepper, Elka
Polichio, Marjorie
Rogers, Laura Evon
Sloss, Edna
Smith, David
Stone, Anthony
Theodore, Olga
Tiller, Barbara
Tillman, Dortha
Villano, Jerry
Walter, Donna
Ward, Jane
Weiner, Isabel
Whelan, Lillian
Woolman, Elaine

12B's

Fertman, Sheldon
Straub, Robert
Spittal, David Norman

11A's

Averch, Harvey
Cordt, Rex
Giardino, Mary Jo
Grasso, Donna
Gregg, Donna
Gurtler, Donna
Hayes, Jeannine
Hofer, Harold
Johnson, Nancy
Kehr, Elizabeth
Lorah, Lawrence
Newell, Lorraine
Ritter, James
Sheppard, Jean

One of the highest honors that any high school student can receive is that of being designated for membership in the National Honor Society. Qualifications for National Honor depend not only upon scholarship, but also upon character, leadership, and service. This award, given to the outstanding high school students, is comparable to that given by Phi Beta Kappa to college students.

HONOR PIN HOLDERS

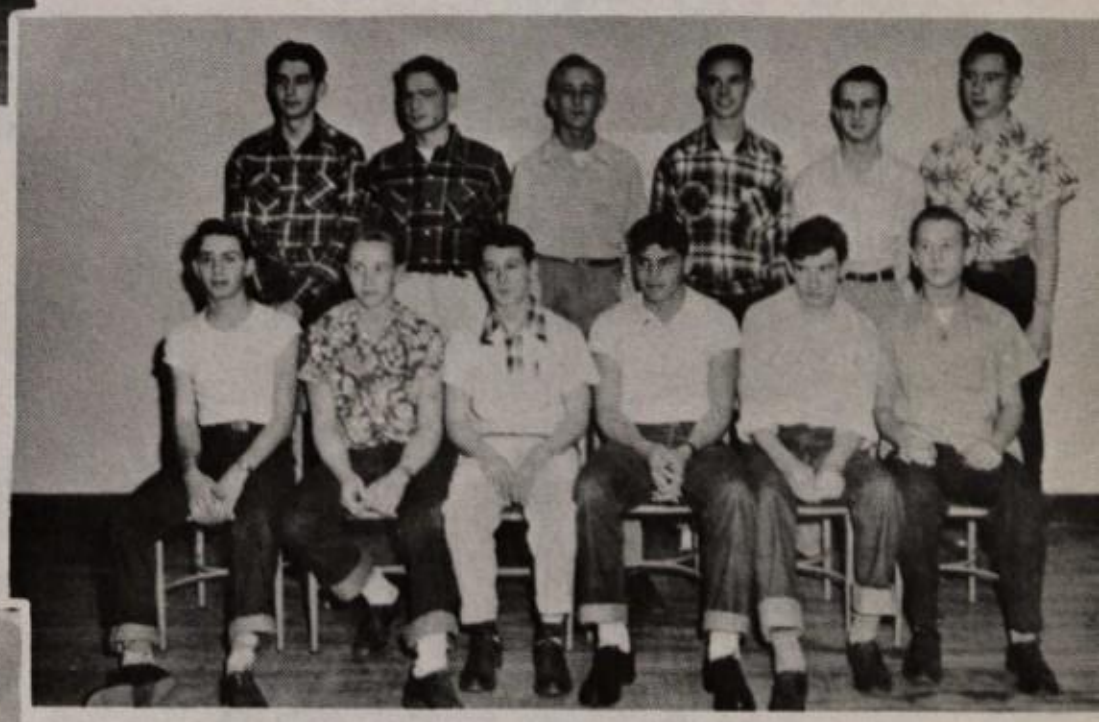

REGULATIONS FOR HONOR PIN

In order to obtain an honor pin a pupil must earn at least three A's and one B. Three marks, two of which must be A's, must be obtained in prepared academic subjects. Any person who has an E in any subject is not eligible for this award.

CHEER LEADERS

VIKING SISTERS

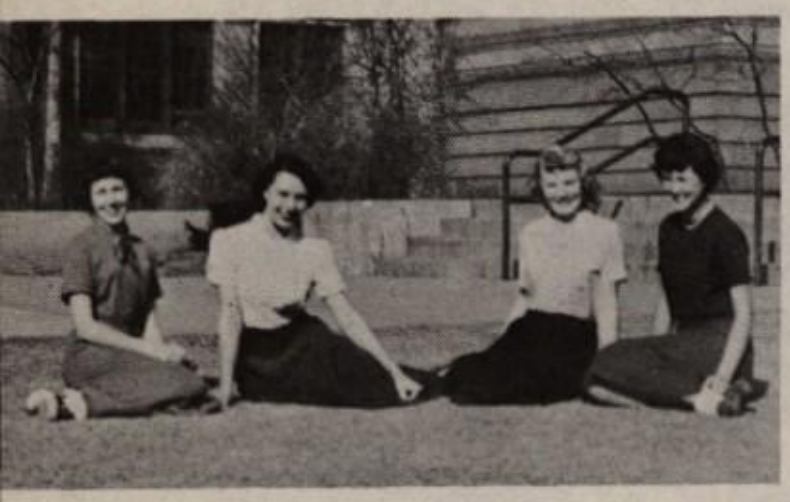

OFFICERS

President ..Georgia Blattman

Vice President.....

.....Wildena Pearson

Secretary .....Dortha Tillman

Treasurer.....Pat O'Neill

Sponsor.....Miss Norton

USHERS

Each year a group of junior boys and girls is chosen to act as Ushers and Junior Escorts in the commencement exercises. To qualify the students must have a good record—scholarship, conduct, and activities.

JUNIOR ESCORTS

HOMECOMING
COMMITTEE

SENIOR PLAY
COMMITTEE

SENIOR PROM
COMMITTEE

ASSEMBLY
COMMITTEE

A. G. N.
COMMITTEE

VIKING VARIETIES
COMMITTEE

FIRST PERIOD

JUNIOR RED CROSS

SECOND PERIOD

ANNUAL REPRESENTATIVE

AWARDS

Stewart Hannah
SHAFFROTH

Marjorie Reed
1916 CONTEST

Katherine
Theodore

GIRLS'
SIGHTREADING

Marjorie
Berke

D. A. R.
REPRESENTATIVE

NORTH STAR

Mrs. Orr
Former Sponsor

THE NORTH STAR STAFF

Editor-in-Chief ..... Barbara Tiller

Assistant Editor ..... Dortha Tillman

Staff Reporters ..... Essie Goldberg, Ann Del Vasto, Jean Sheppard, Janyce Rothstein, Grace Bjorklund

Cub Reporters ..... Ken Delmonico, Don Davis, Mary Emily Hannah, Seymour Ginsberg

Sports Editor ..... Barry Tenenbaum

Sports Board ..... Arnold Idleberg, Marvin Cummins

Photographers ..... Jack Clark, Dave Shrum

Business Manager ..... Claus Hirsch

Editorial Advisor ..... Ed Lindell

Jack Clark
Photographer

A. G. N.

Jo Ann Hufford
PRESIDENT

Mrs. O'Neill
SPONSOR

Every girl that enters North automatically becomes a member of All Girls of North. Two important yearly events are sponsored by these girls. They are the A.G.N. Dance and the Mother-Daughter Tea.

VICE PRESIDENT
Dortha Tillman

SECRETARY-TREASURER
Roberta Toltz

ALL SCHOOL OFFICERS

HEAD BOY
Charles Lapp

ALL-SCHOOL TREASURER
Ed Wilson

ALL-SCHOOL SECRETARY
Mary Jo Giardino

HEAD GIRL
Norma Ecker

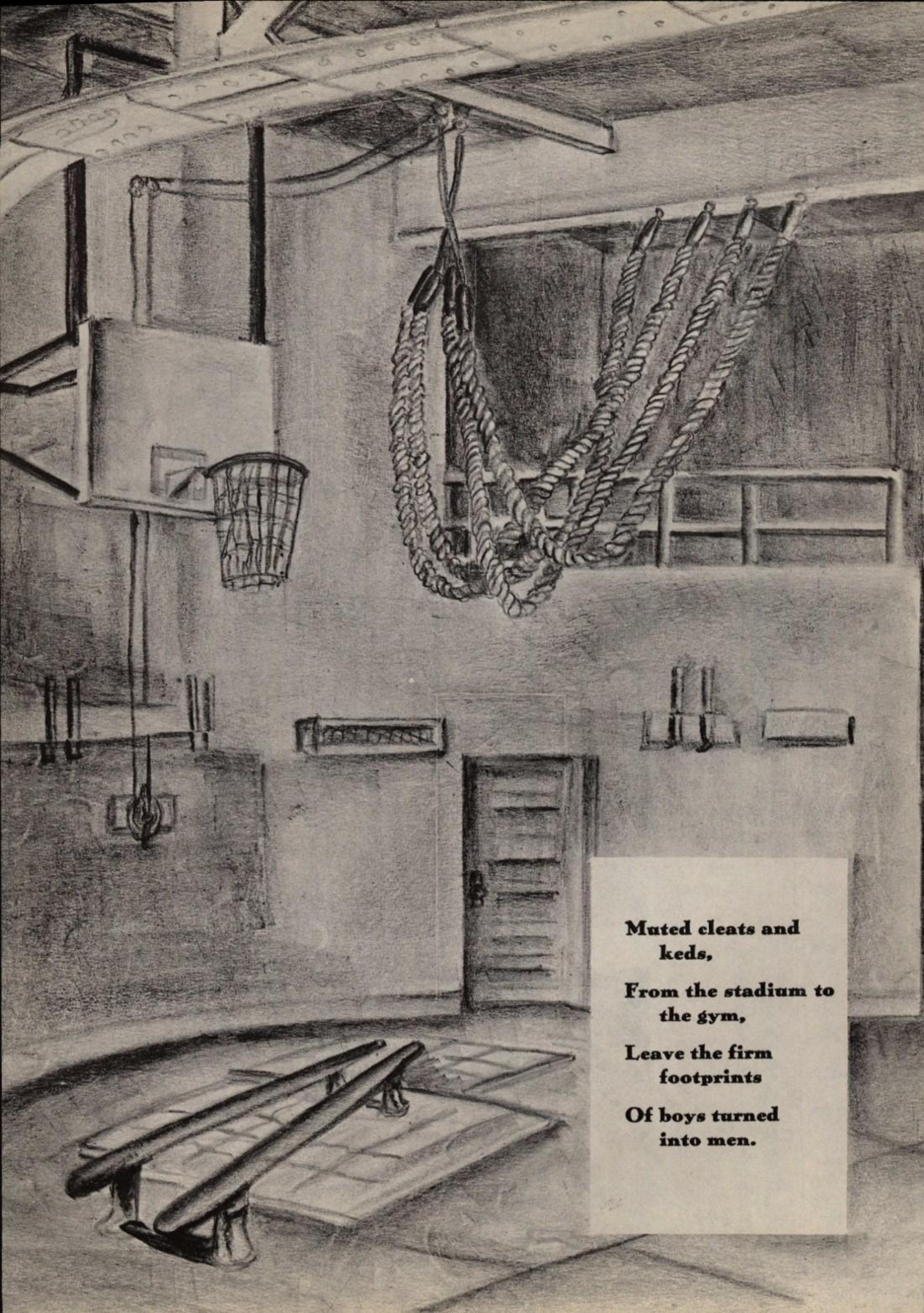

Muted cleats and
keds,

From the stadium to
the gym,

Leave the firm
footprints

Of boys turned
into men.

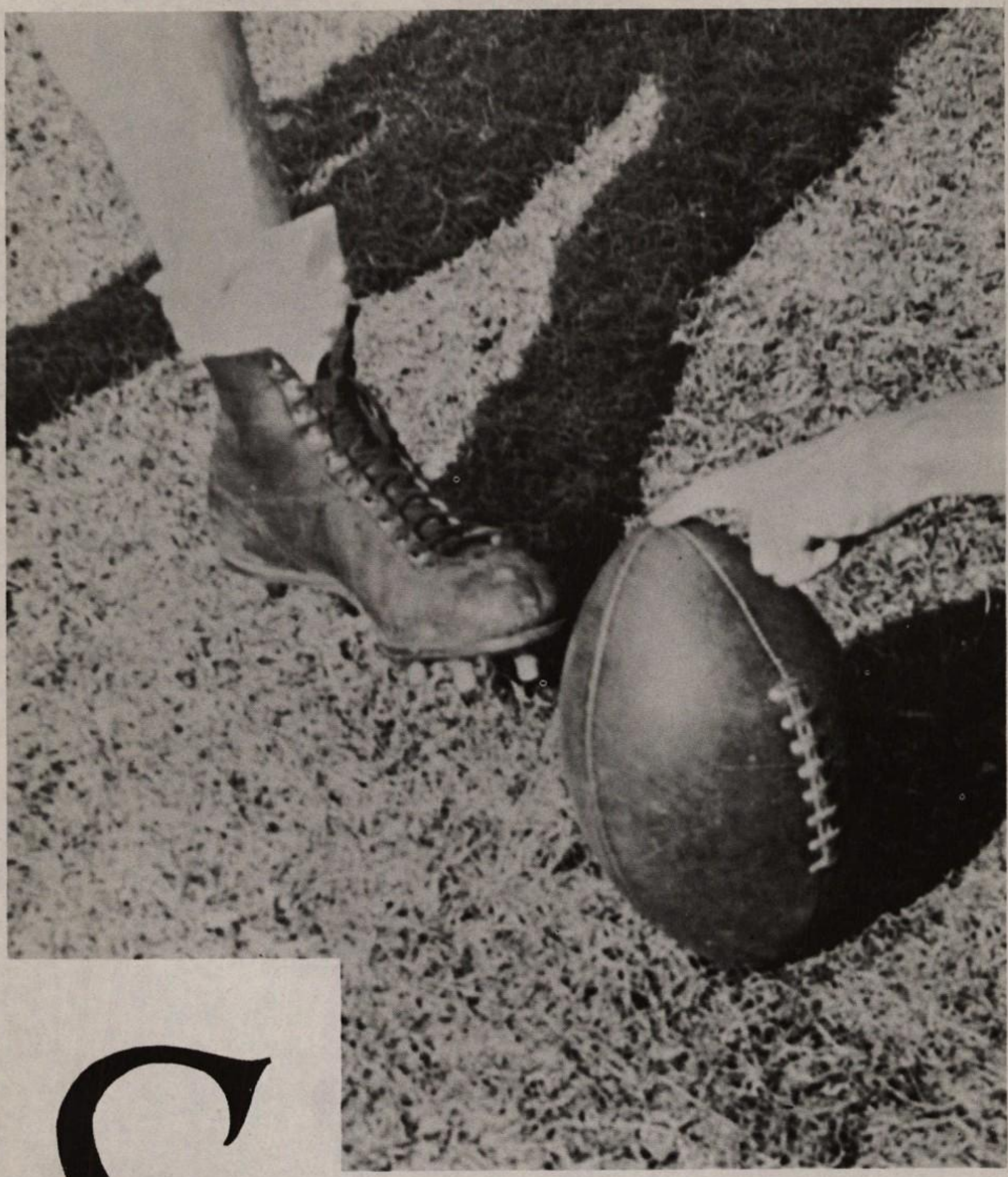

Sports

Looks as if the North boys are ganging up on a South player

FOOTBALL

The 1951 Viking football squad was hampered by inexperience. Only four lettermen returned from the '50 squad. This season was delayed in its starting by a polio epidemic. The North boys put up a good fight on the gridiron, winning one and tieing another. Spirit was a major factor in overcoming the weight and spirit of the opposing teams.

The sophomore team won the city championship. Next year should prove to be a good year for North's football hopes with many returning lettermen. Bob Liddle has moved away from Denver.

FOOTBALL

Standings	Won	Lost
East	6	0
Manual	3	3
South	3	3
West	2	4
NORTH	1	5

GAMES

NORTH	6	East	19
NORTH	6	South	19
NORTH	0	Manual	6
NORTH	0	West	26
NORTH	12	East	31
NORTH	0	South	0
NORTH	14	Manual	13
NORTH	6	West	26

Coach Willet

Ronnie Stierle
Tackle

Dick Shorten
Line Back

Saul Gayton
Half Back

Tom Jenkins
Half Back

Waldon Faulkner
End

Ray McArthur
End—All City—Capt.

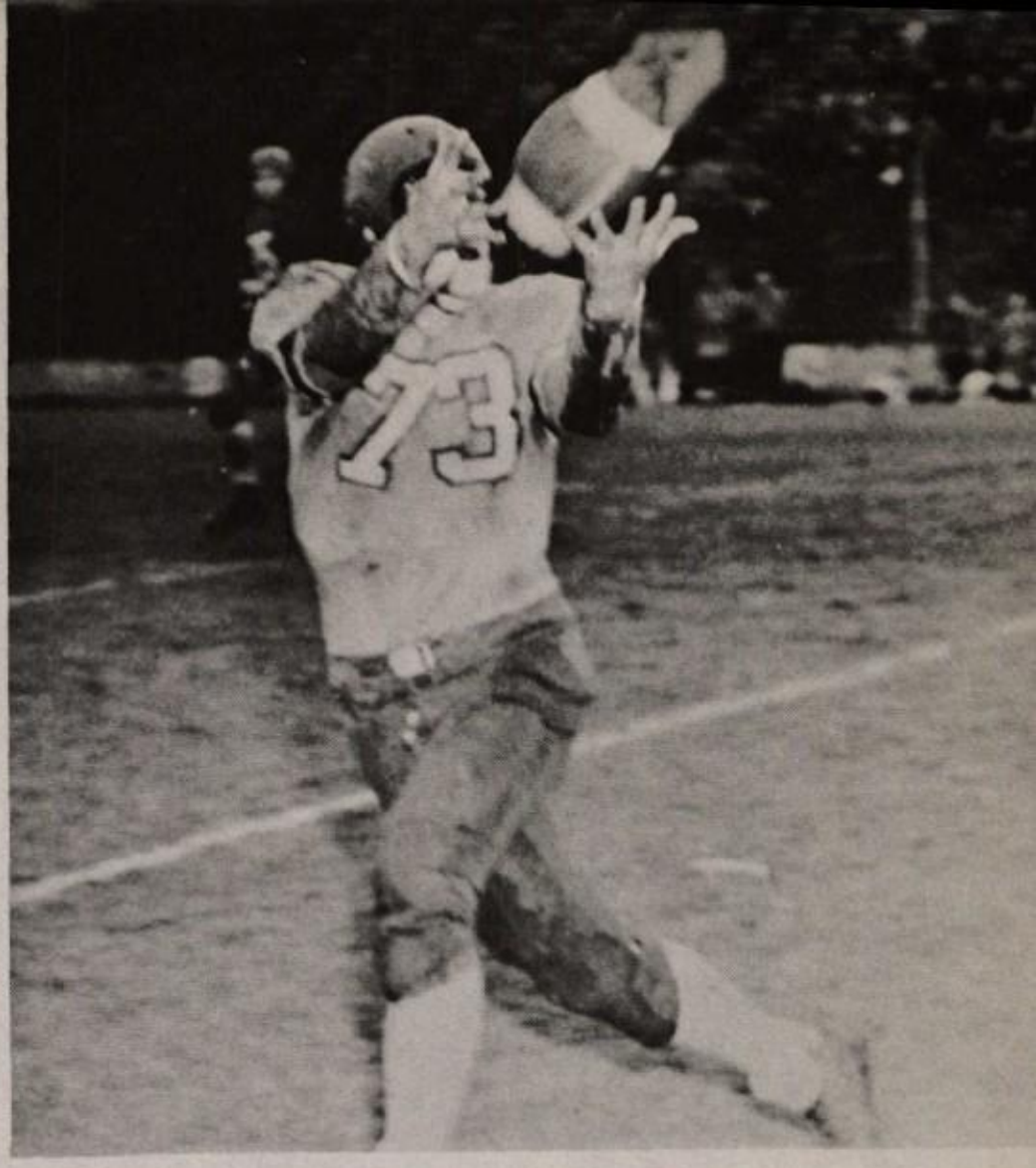

MacArthur snaches a long pass

Ben Friedman
Tackle

Richard Smith
Half Back

Gene Hartley
Half Back

Ken Delmonico
Full Back

Dick Hooper
Center

Homer Burrous
Guard

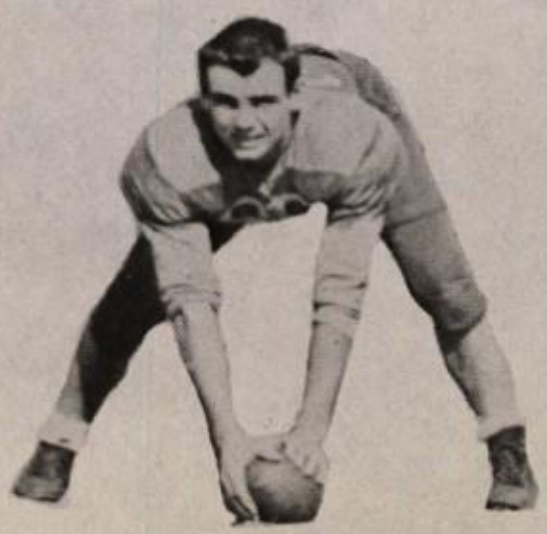

Bert Frink
End

Amado Gutierrez
Guard

Irv Brown drives for ten yards

Ted Johnson
Half Back

Irving Brown
Half Back

Punky Stern
Quarter Back

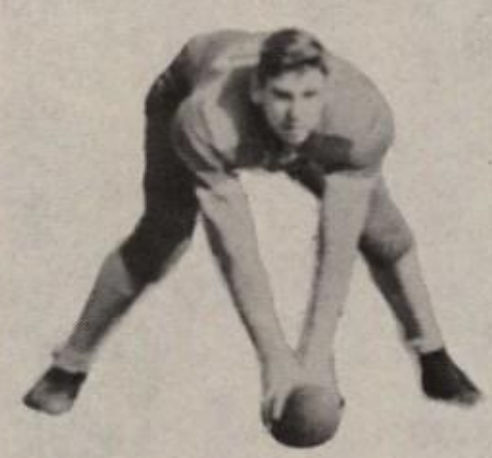

Ted Willis
Tackle

Leonard Rich
Guard

Mike Lucas
Quarter Back

Harvey Sterkel
Half Back

Charles Beall
Tackle—All City

Sterkel sprints around end

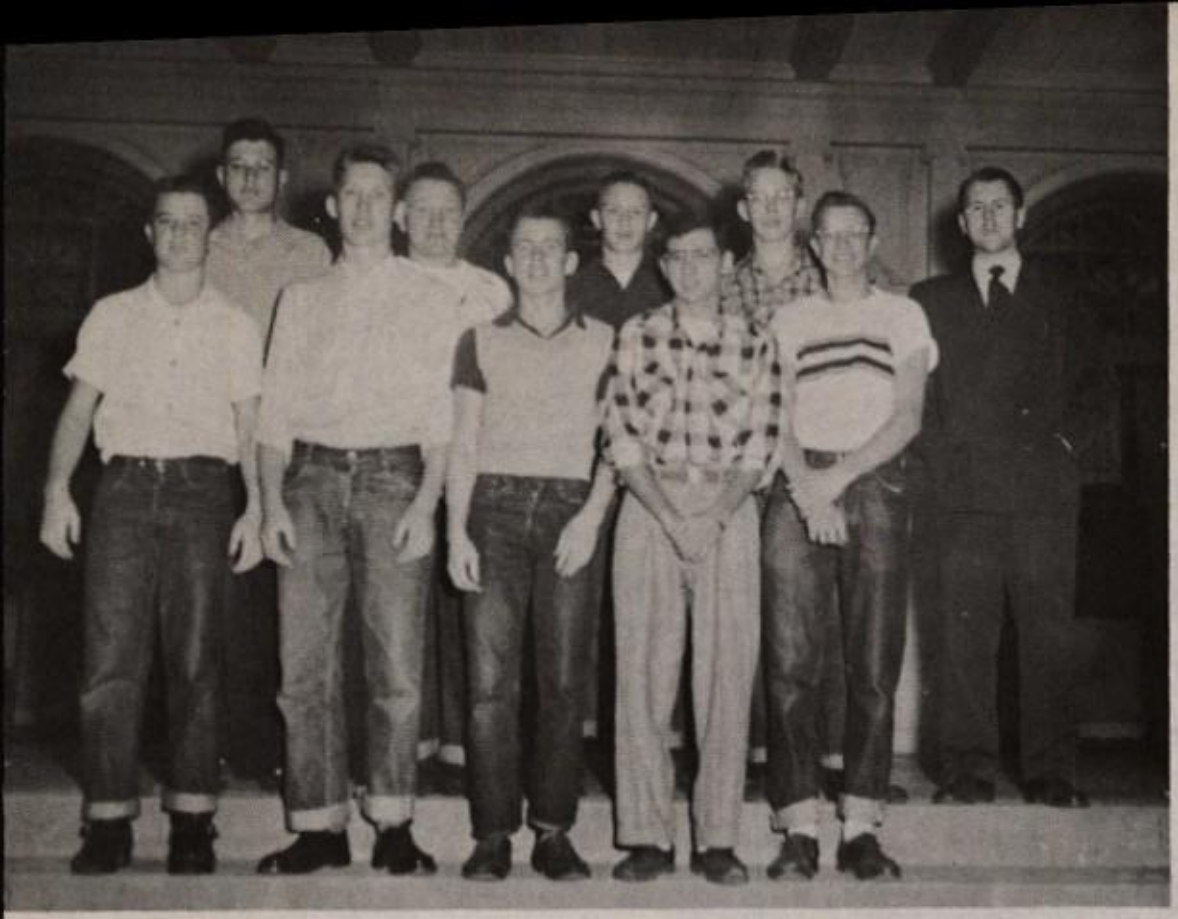

Row: Don Ratkavich, Willie Wilson, Dick Groham, Gary Christensen, Coach Hix.

ttom Row: Bill Glade, George Anderson, Chuck Schley, Jerry Willner, Norman McKanna.

GOLF

North placed third in the golf standing this year, the same as last year. Only four schools had teams, since Manual failed to field a team. George Anderson, Gary Christensen, and Norman McKanna led the Viks. Since many on the team are graduating there will be many openings for new players, so all you potential golfers be sure and come out next year.

TENNIS

Standings	Won	Lost
East	44	4
South	39	9
NORTH	25	23
West	8	40
Manual	4	44

MATCHES

NORTH 0	East 6
NORTH 0	South 6
NORTH 6	Manual 0
NORTH 6	West 0
NORTH 0	East 6
NORTH 1	South 5
NORTH 6	Manual 0
NORTH 6	West 0

GOLF

Standings	Won	Lost
East	12	0
South	7	5
NORTH	5	7
West	0	12

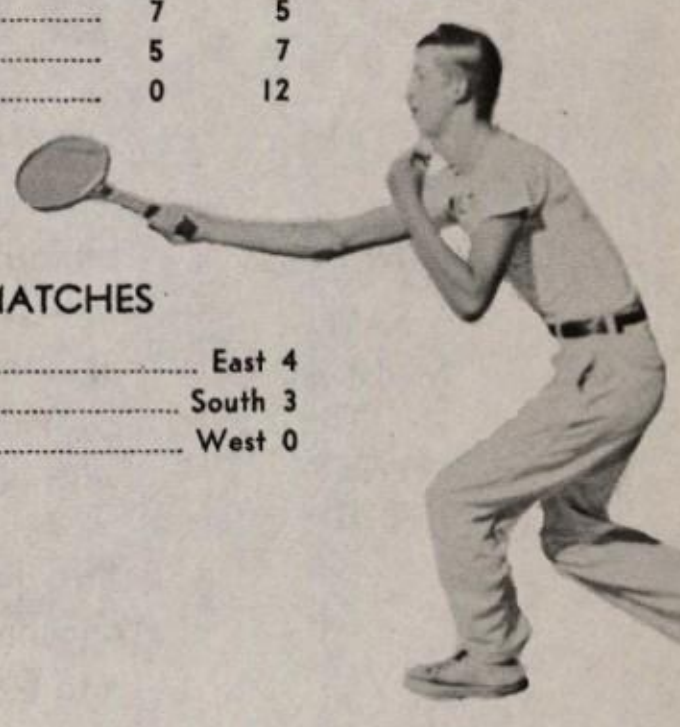

MATCHES

NORTH 0	East 4
NORTH 1	South 3
NORTH 4	West 0

Top Row: Cliff Price, Fred Coellen, Stewart Hannah, John Merz, Coach Martin.

Bottom Row: Charles Wilson, Arnold Goldstein, Captain; Henry Krieger, Norman Rolitz

TENNIS

North's tennis team got off to a poor start by losing their first two matches, but came back winning the next two by great margins. The '51 season was about average, losing four and winning four. East placed a strong first and South second. North took third place.

Zelinger stretches as the game starts

Coach O'Hanlon

BASKETBALL

The North team started the season slow, but managed to get a berth in the State meet, combining skill, lots of fire power, and good coaching to advance into the semi-finals. School spirit was at a high mark during the winter sports season. Every game found the city auditorium packed with North rooters.

Two juniors, Irv Brown and Jack Zelinger, were chosen All City. Jerry Villano was elected captain and was the only member of North's squad to be chosen All State. Next year should be another good year for Viking basketball.

STANDINGS

EAST
MANUAL
NORTH
WEST
SOUTH

GAMES

NORTH 33	.....	East 53
NORTH 45	.....	South 40
NORTH 41	.....	West 55
NORTH 34	.....	Manual 37
NORTH 32	.....	East 77
NORTH 58	.....	South 40
NORTH 31	.....	West 34

Jack Zelinger
All City

Irv Brown
All City

Jerry Villano
Captain—All State

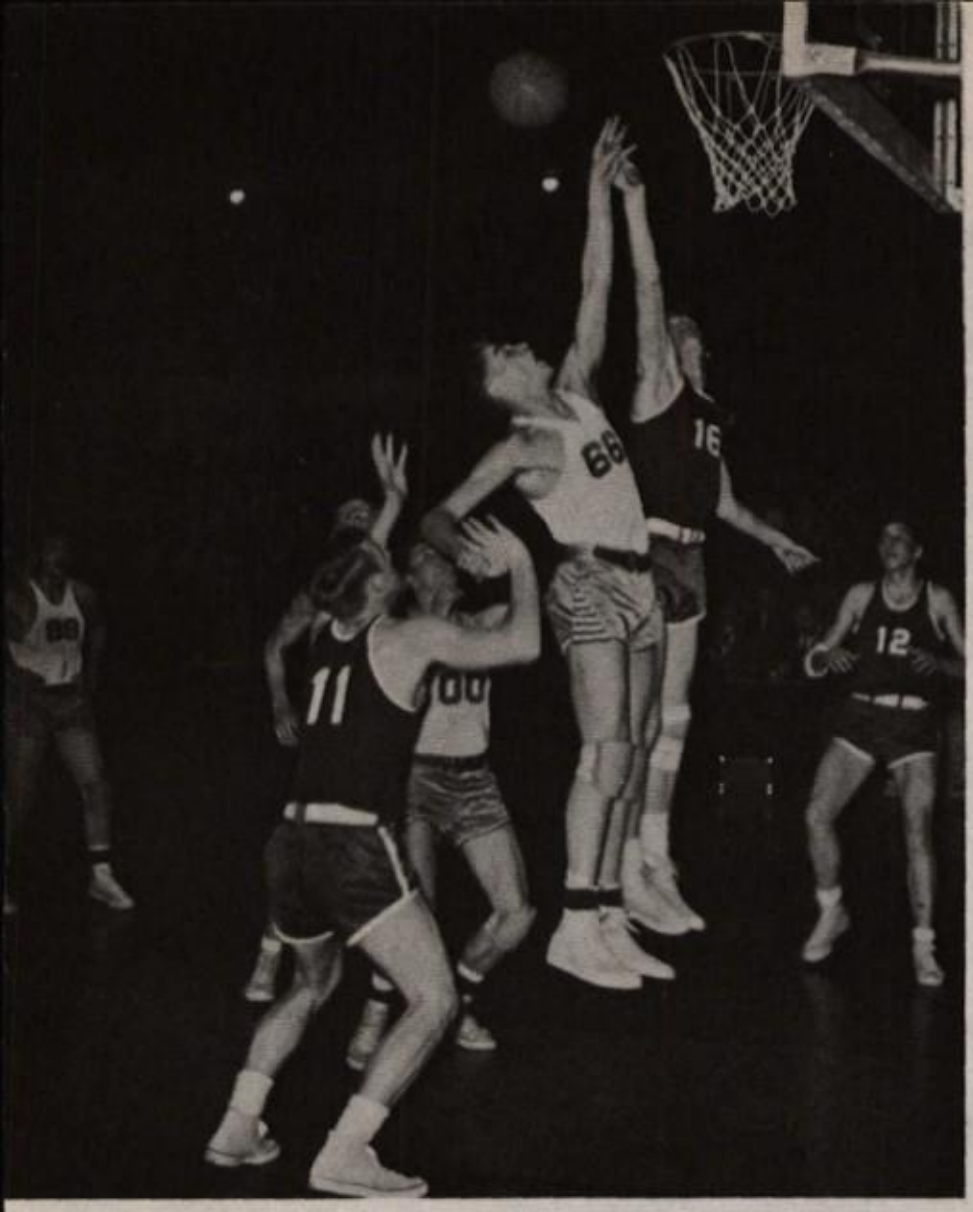

Villano watches as Zelinger gets the rebound

Larry Tepper

Paul Saliman

Punky Stern

Fred Willhoff

Frank Spiva

Alan Phillips

Fritz Fritschel

Dan Filiolino

A basket for North

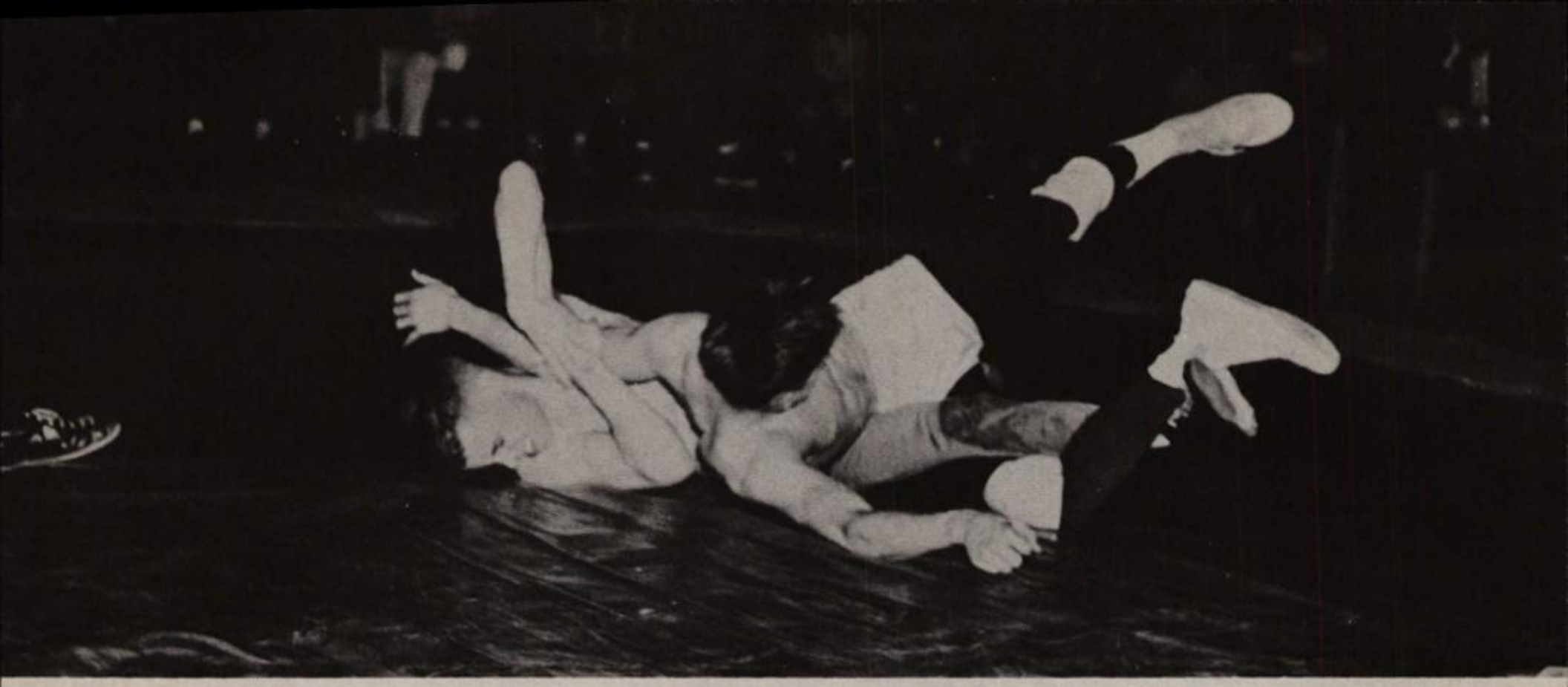

Schley stretches out a South Denver boy

WRESTLING

Coach Moles

North Denver captured the city wrestling crown in a hard fought battle with South Denver. In past years North has won fourteen city and fourteen state championships. The Vik grapplers won city and state for six straight years under Coach Moles. However, 1950 and 1951 have been lean years for the matmen, since they lost both years to South Denver.

Besides wrestling ability and good coaching, one of the main factors in winning championships is the teamwork and fellowship of the entire squad. Dick Spiker was injured early in the season, but his replacement, Amado Gutierrez, won all city. Others winning all city honors were Dick Unfer, George Anderson, and Charles Beall. Wayne Humphrey was the team captain. Next season will prove rough, but with four regulars returning, North should again come out on top.

MATCHES

NORTH 39	.....	East 10
NORTH 22	.....	South 21
NORTH 36	.....	West 15
NORTH 36	.....	Manual 15

STANDINGS

NORTH
SOUTH
EAST
WEST
MANUAL

Dick Unfer
133 lbs.—All City

George Anderson
145 lbs.—All City

Amado Gutierrez
154 lbs.—All City

Charles Beall
175 lbs.—All City

Tom McFall
95 lbs.

Bob Smith
103 lbs.

Ev Gomer
112 lbs.

Charles Schley
120 lbs.

George Shupe
127 lbs.

Wayne Humphrey
138 lbs.—Capt.

Dick Spiker
154 lbs.

Jim Moore
165 lbs.

Jon Erickson
Hwt.

Dick Unfer, on top, pins Don Preisser of South

A long stretch both ways

BASEBALL

GAMES

NORTH	9	West	3
NORTH	2	East	3
NORTH	5	South	4
NORTH	1	Manual	0
NORTH	13	West	6
NORTH	4	East	5
NORTH	3	South	8
NORTH	1	Manual	3

North's hopes for the baseball championship looked bright for the '51 season. East, however edged North out in a tight race.

East defeated North in both games by one run. North lost her only other game to South.

Bob Urich, Larry Tepper, Gene Constable, Bob Kordula, and Jerry Villano all made the all city squad. Pictures were unattainable of Gene Constable and Don Sloane.

Bob Urich lead the regulars by batting a neat 346. Bob Kordula and Jasper Gallagos were also at the top of the list. Gene Constable and Roxie Garramone were two of the top pitchers of the league.

Prospects of a strong '52 team are good.

STANDING

	Won	Lost	Pct.
East	7	1	875
NORTH	5	3	626
South	4	4	500
West	4	4	500
Manual	0	8	000

Arnie Elliot
Catcher

Jerry Villano
All City—Third Base

Coach
Willet

Bob Kordula
All City—Short Stop

Larry Tepp
All City—Shor

Bob Urich
l City—Second Base

Eddie Moschetti
Out Field

Norbert Mehl
First Base

Fred Montgomery
Out Field

oxie Garramone
Pitcher

A long slide for home plate

Jasper Gallagos
Short Stop

Irving Brown
Out Field

A tense moment in a big game

Dick Walters
Out Field

Don Reule
Manager

Don Wright
Manager

Top Row: Wally Faulkner, Ed Weigand, all city—all state, Bill Dinsmoor, Bob Bold, Homer Burrous, all city.

Second Row: Ray Kaltenback, Jim Harbaugh, all city, Ephram Gelfman, Maurice Boren, Monty Los ee, all city, Coach Riddle.

Bottom Row: Jim Ramsey, Dave Crouse, Dave Moulton, Dick Kellenbenz, Larry Morris, Leo Orlovski.

SWIMMING

Harvey Sterkel
All City—All State
Captain

North fielded a good tank team this year, falling just short of City Championship. The swimmers looked good all year going under to East only. In the State meet North placed third and Ed Weigand and Harvey Sterkel made outstanding showings. Next year should be a good year, since many of the lettermen were sophomores and juniors.

MEETS

NORTH 32	East 52
NORTH 46	South 38
NORTH 51	West 30
NORTH 58	Manual 21

STANDINGS

EAST
NORTH
SOUTH
WEST
MANUAL

Top Row: Jerry Rutt, Dean Baker, John Merz, Darryl Hanson, Bill Johnson, Manager.

Bottom Row: Warren Cordt, Manager; Ronald Lewis, Captain; Harold Moore, Frank Montoya, All City, Jim Roome.

TRACK

The track season ran a normal course with North making good showings in all the meets. Frank Montoya took all city in the mile run. Ronald Lewis had won city championship in the mile run in 1950, but Montoya broke his record this year, 1951.

South 93; NORTH 31	2nd Place
Manual 61; NORTH 63	1st Place
D. U. Relays—NORTH 12	5th Place
C. U. Relays—NORTH 3	6th Place
City Meet—NORTH 16	4th Place
State Meet—NORTH 5	12th Place

Lewis leads the pack

Coach Garner

A new kind of race?

GYMNASTICS

Joe Montano
Tumbling

North's 1951 Gymnastic Team overthrew East to become state champions. In the meet held at Colorado Univerisity's Gymnasium North scored 103 points to East's 61 and ended East's three-year-hold on the Gymnastic Championship.

Herb Perry led the Vikings by taking the individual all-round championship. Other leading Vik scorers were Harold Adducci, Lonne Linter, Leonard Olives, and Herb Perry. Many of the lettermen were juniors and sophomores so the prospects of another championship team in 1952 are good.

Coach O'Hanlon

Monty Losee
Parallel Bars

George Anderson
Rings

Herb Perry
Rings and Tumbling

Lonne Lintner
Side Horse

Bert Maecker
Side Horse

Leonard Olives
Tumbling

Myron Thorn
High Bar

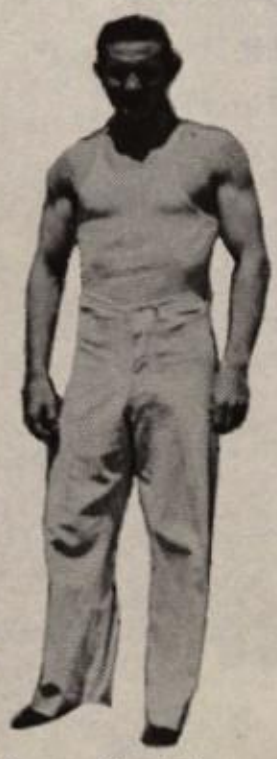

Wayne Shortridge
High Bar

Harold Adducci
High Bar

Floyd Failor
Parallel Bars

Dick Unfer
Side Horse

Ronnie Pearce
High Bar

SPORT FOOTINOTES

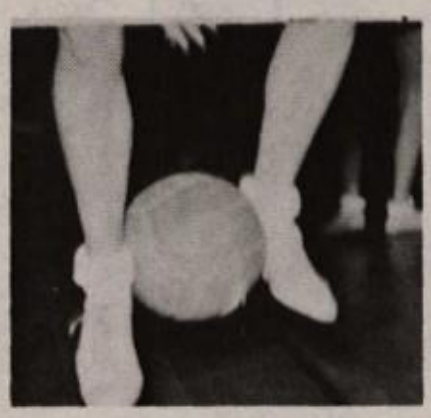

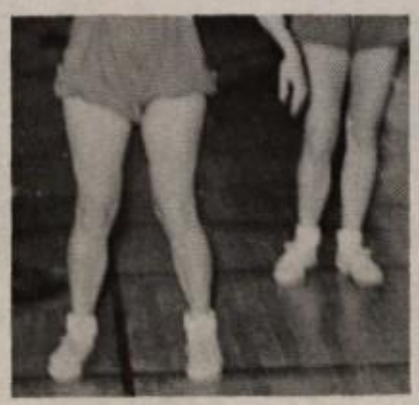

SOFTBALL

Slow ball —

Yer - - safe!

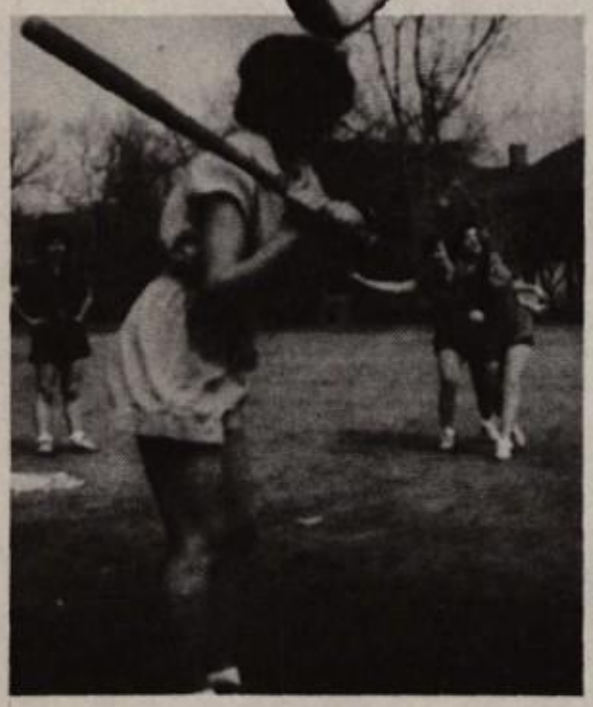

Hit it, Toodie

Nice throw, Lefty

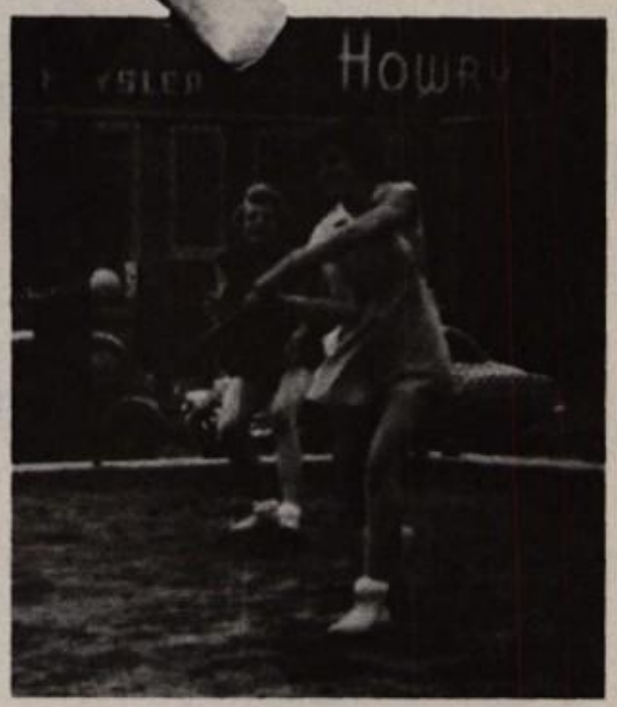

Steerike!

SPEEDBALL

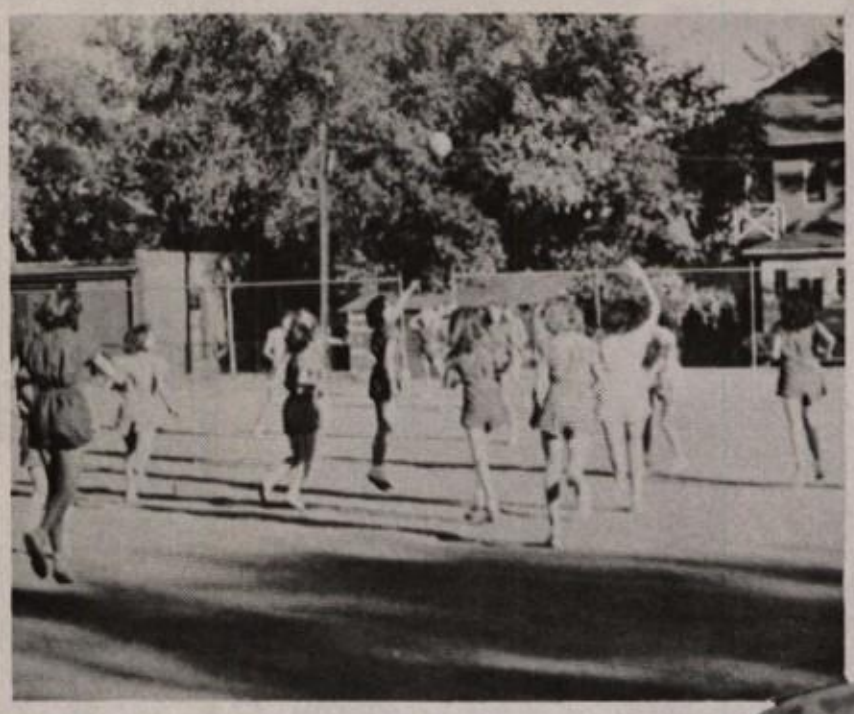

Who wants it?

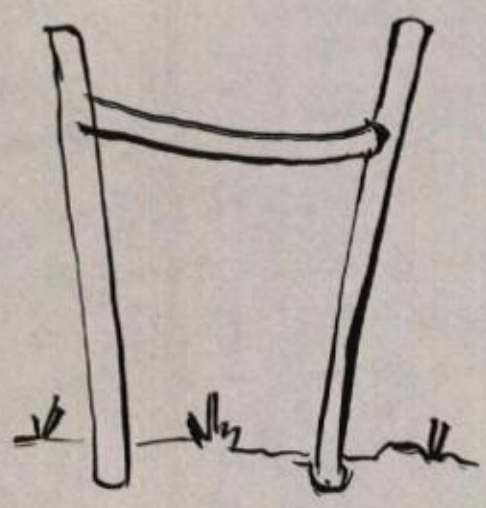

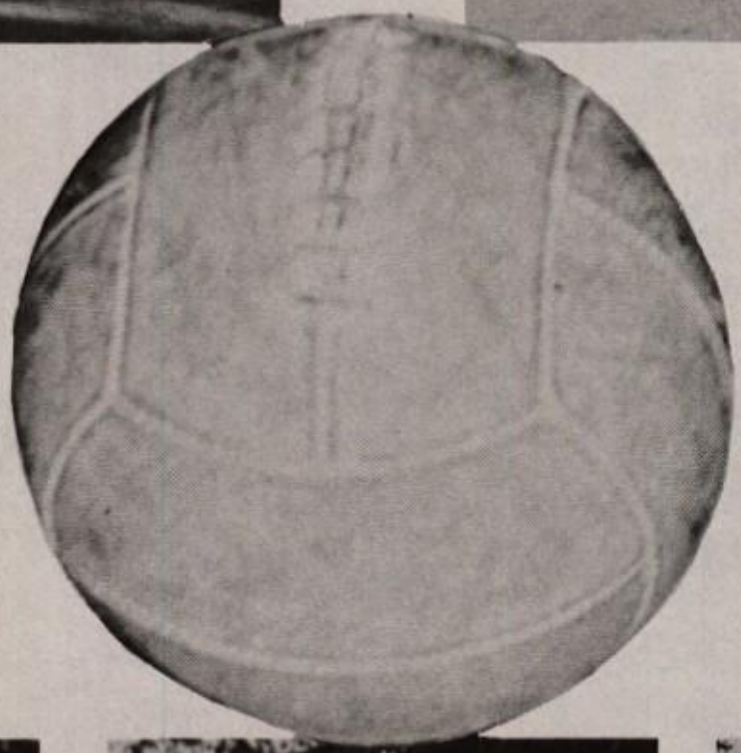

We do!

Two Joes after the ball

Kick it to me

Ball and a Jack

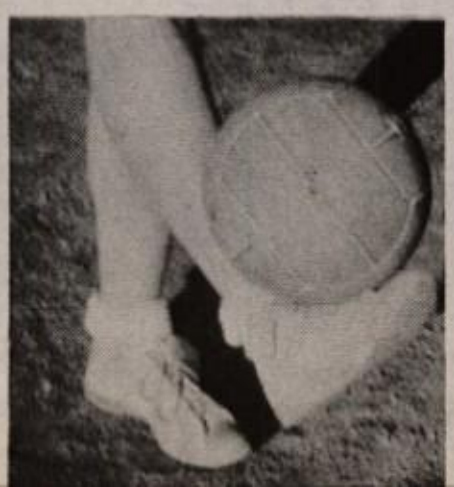

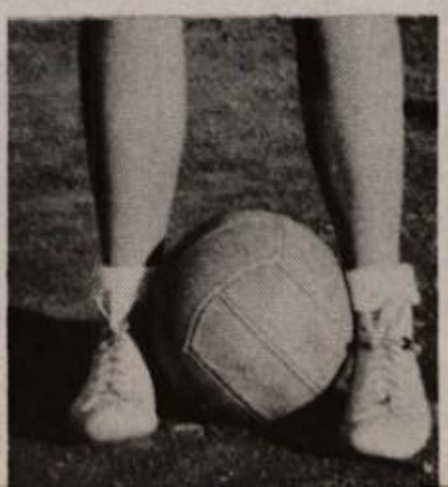

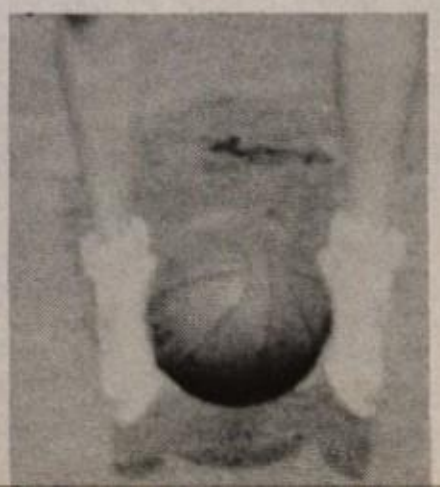

VOLLEYBALL

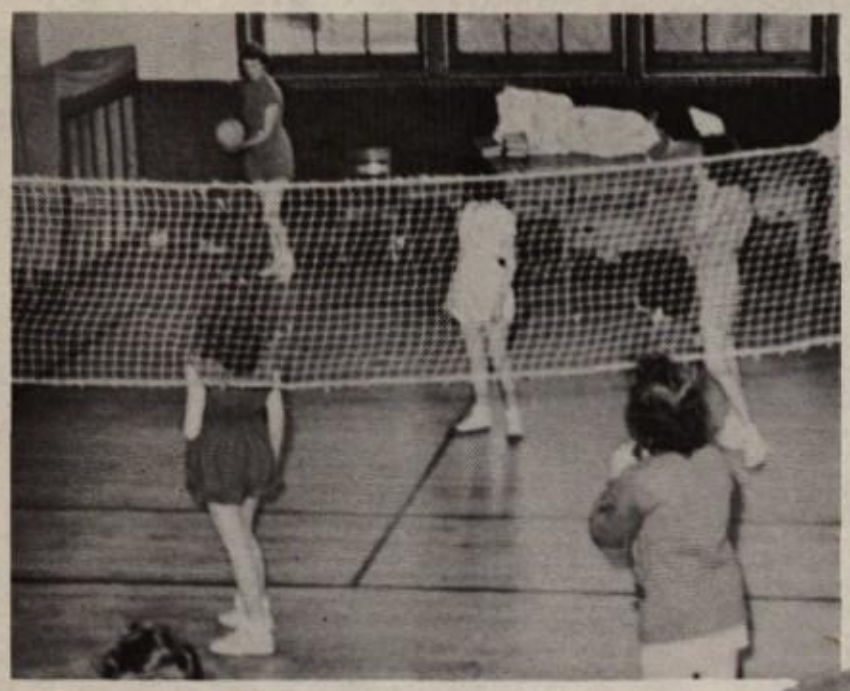

Ready serve!

Slow ball — —

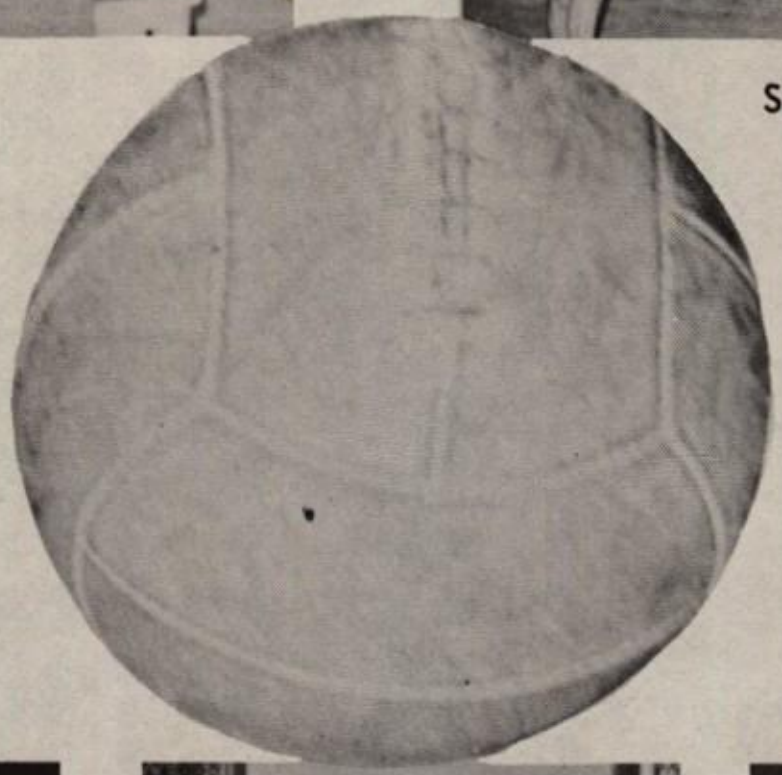

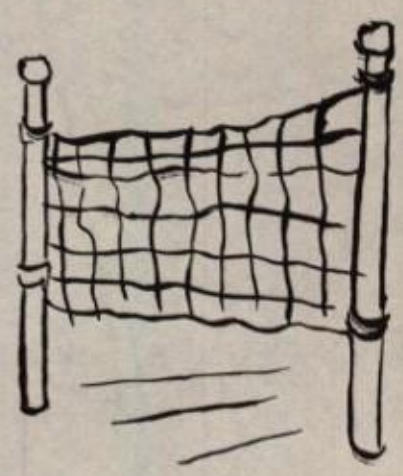

Hit it, Suz

Make it good, Eddie

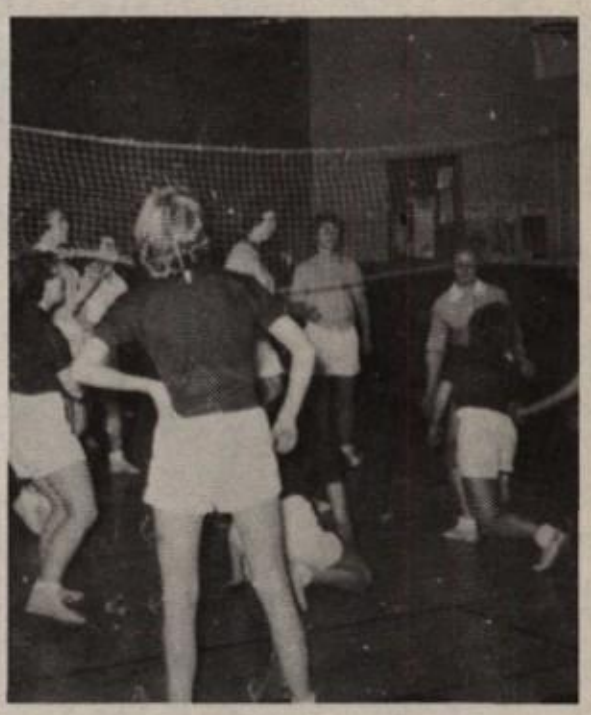

This is Volleyball?

BASKETBALL

Jump!

Basket Girls

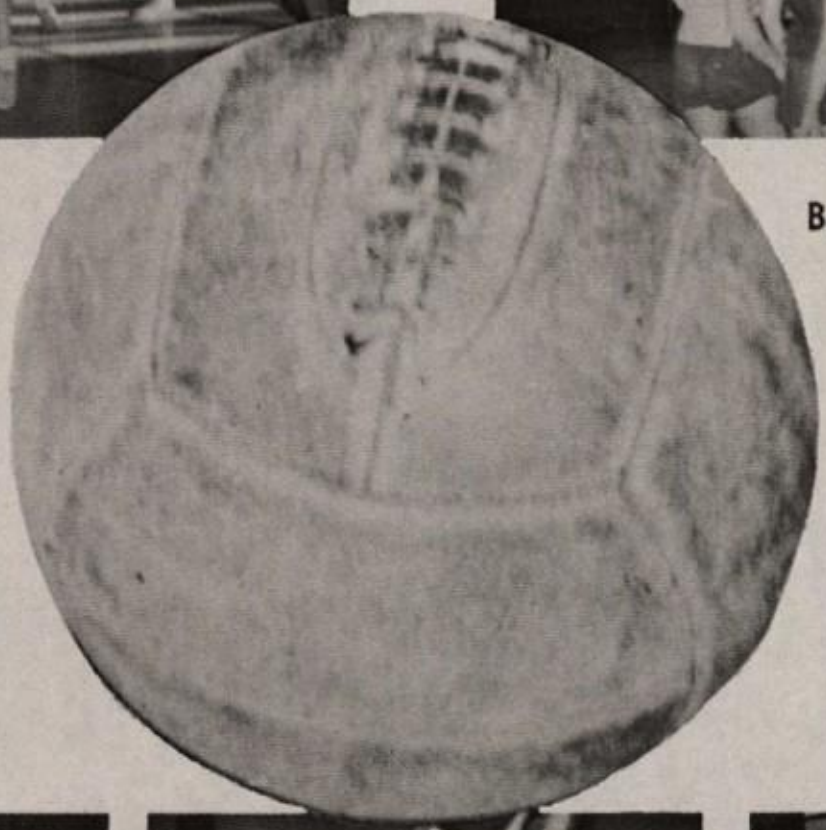

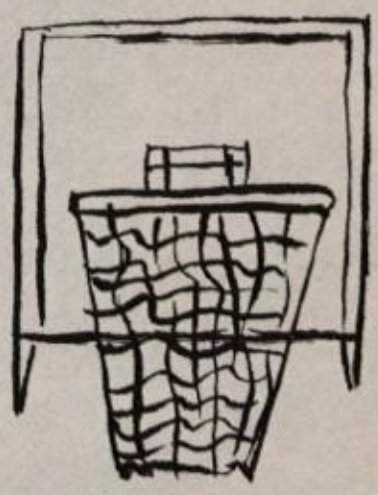

You're gonna miss

Don't panic gals

Prima ballerina

VIQUEENS AT PLAY

Tennis

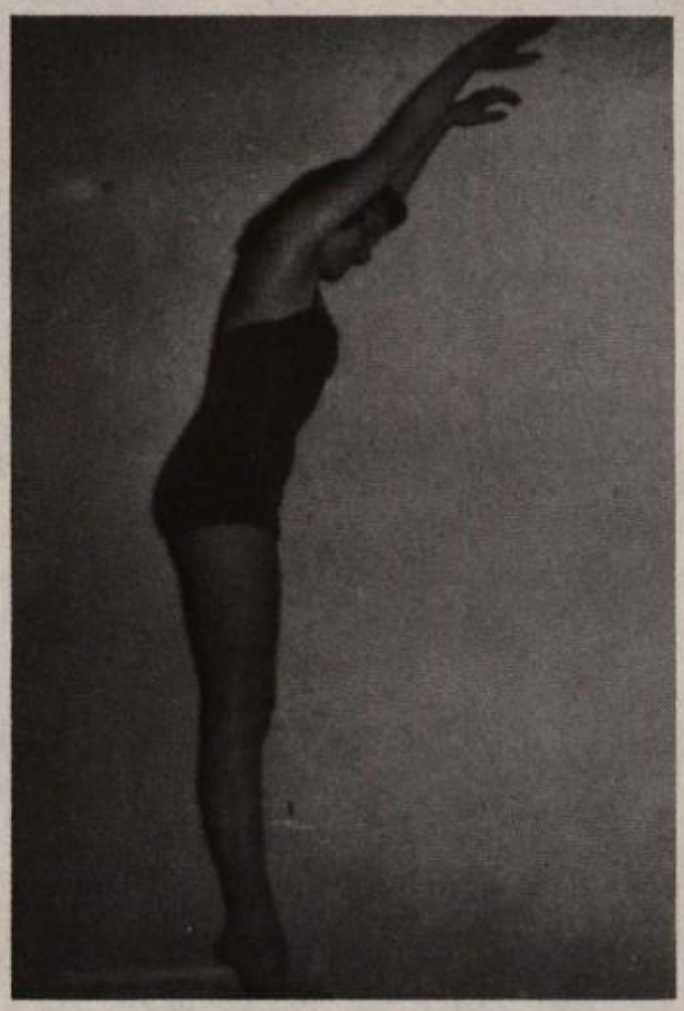

Swimming

Horseback riding

Golf

Archery

Miss Brittain

Miss Davis

SPORTS LEADERS

AT WORK

Mrs. Woodruff

Mrs. Welser

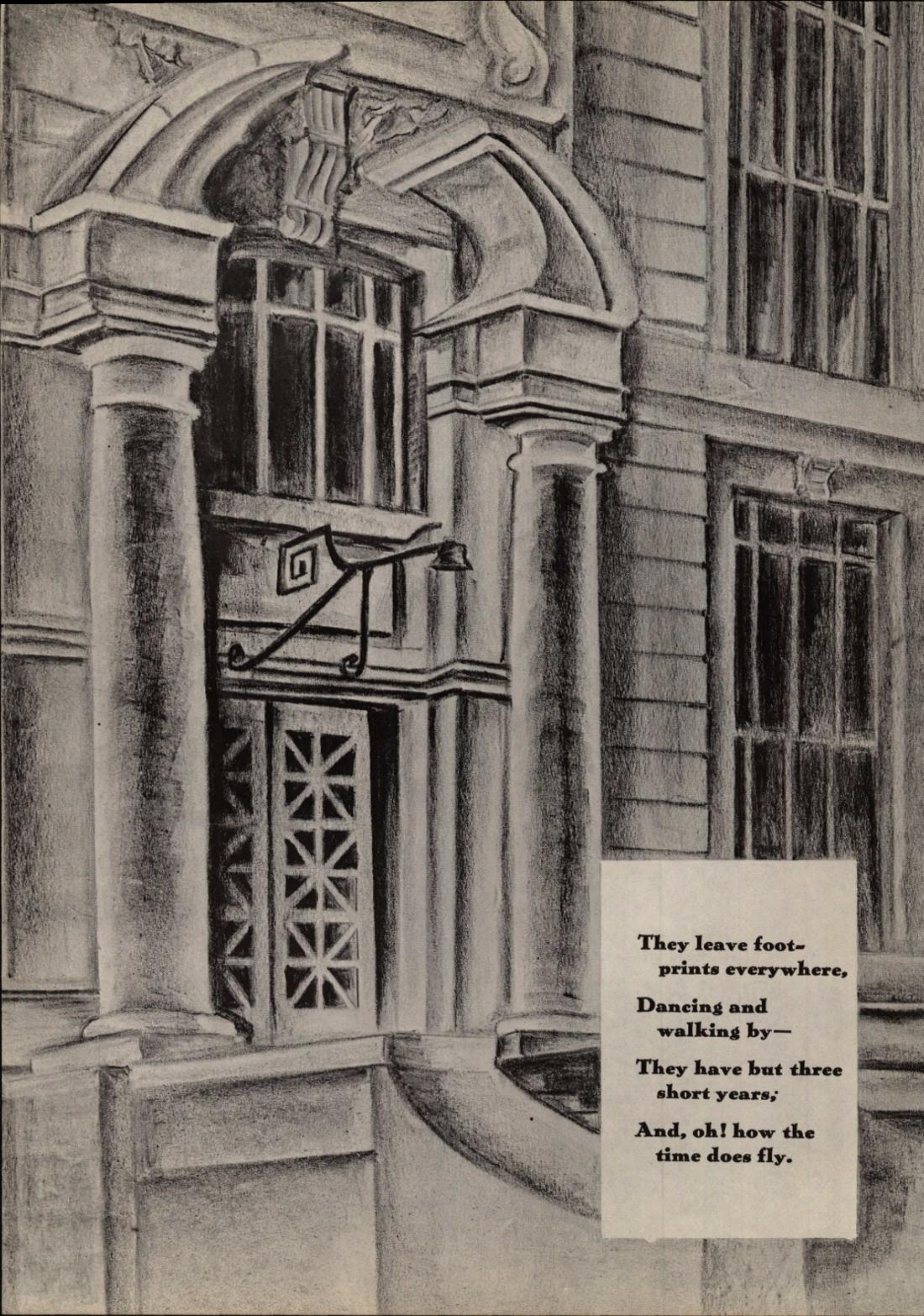

They leave foot-
prints everywhere,

Dancing and
walking by—

They have but three
short years;

And, oh! how the
time does fly.

Student life

HOMECOMING

KICK-OFF KAPERS

MARDI-GRAS

Senior Prom

Northern Lights

Promanade

M-m-m-m!

Good night . . . . .

Homecoming Queen

Miss Norma Ecker

Senior Prom Queen

Miss Marjorie Berke

Mardi Gras Queen
Miss Pat O'Neill

Viqueen

Miss Vivian Megas

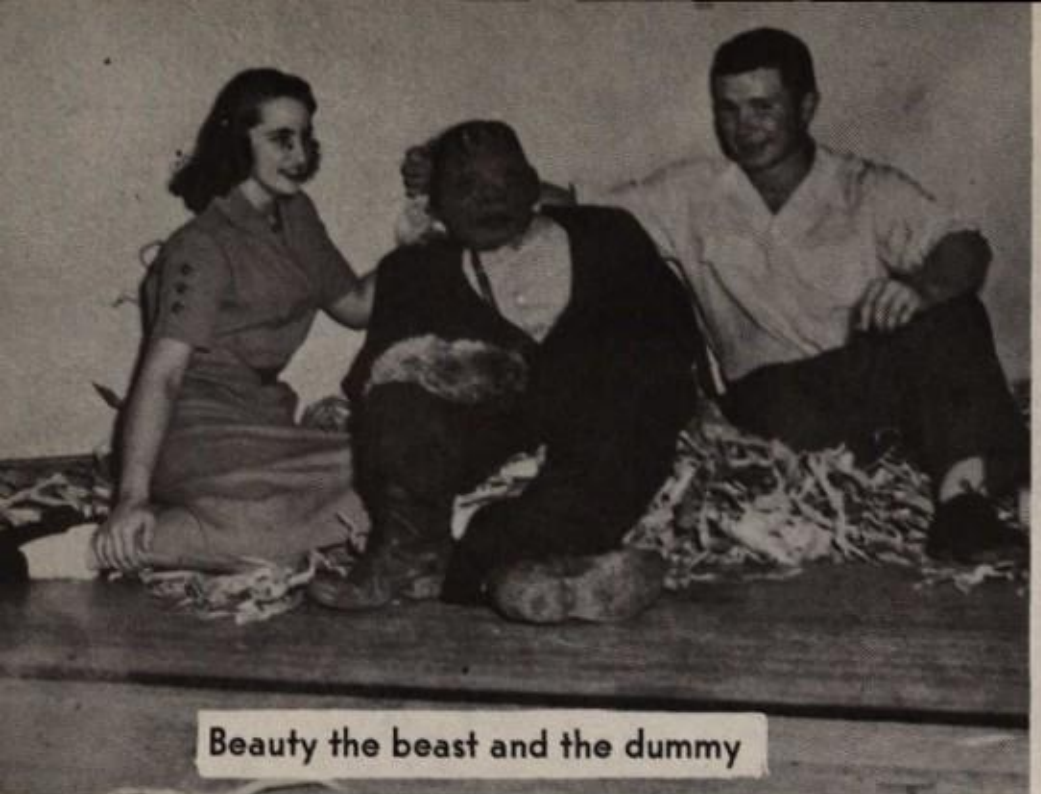

Beauty the beast and the dummy

Which one has the Toni

SPORT

Mob scene

DANCES

Love that song

A couple of suckers

CHEAPER BY THE DOZEN

"hooray" for
ol' Montclair!

Now . . . Mr. Anthony

Jumin' with LeRoy

My hero!

RALLIES

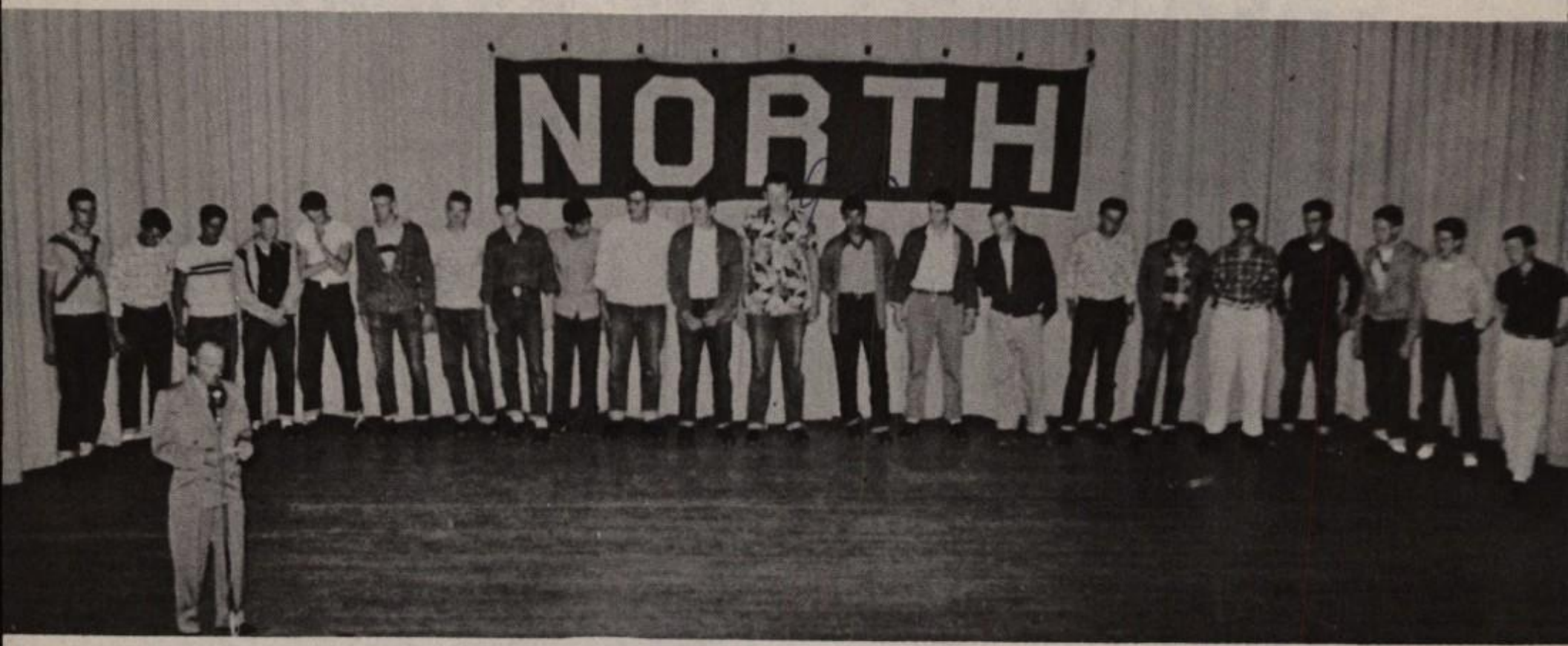

Which one is Hoppy?

Look at the co-ordination

Where are we?

VIKING

ASSEMBLIES

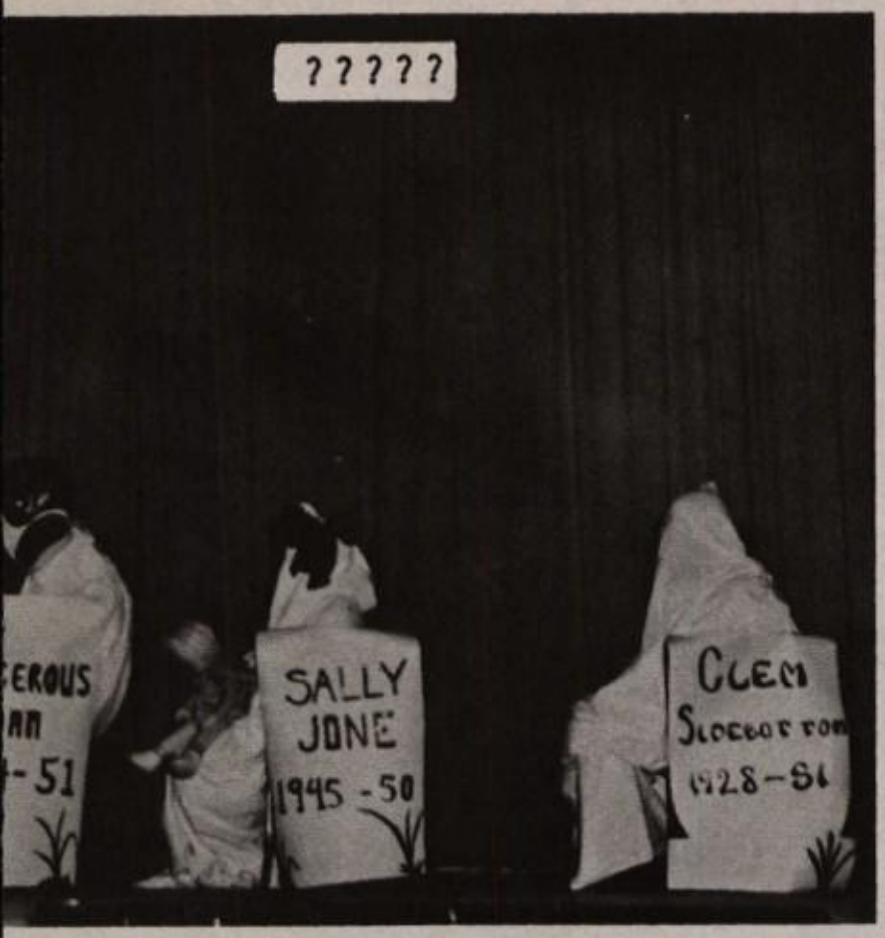

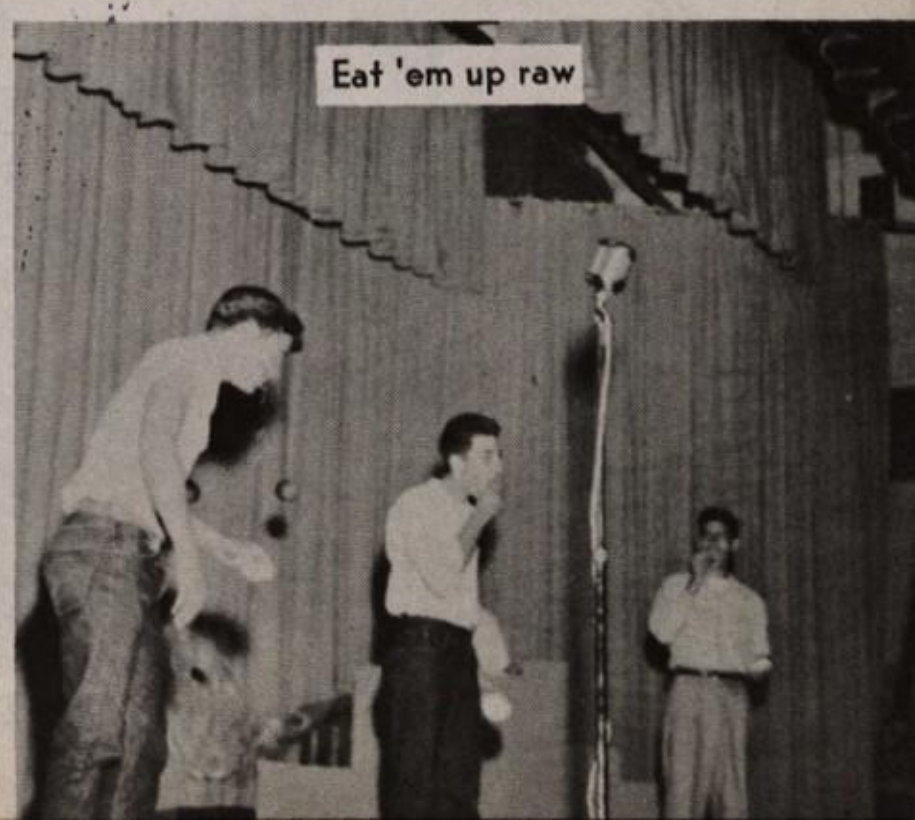

PEOPLE YOU SHOULD KNOW

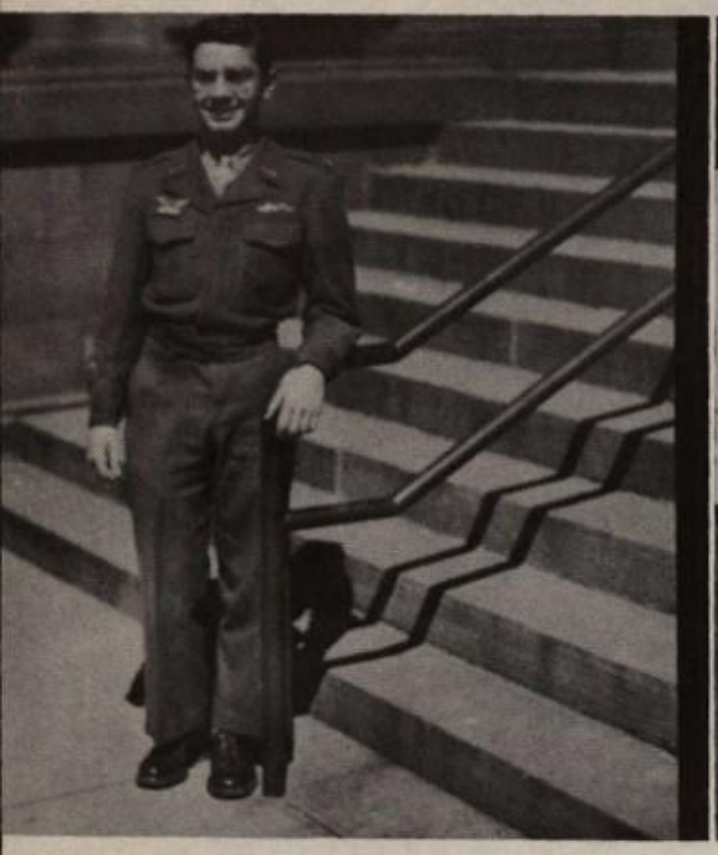

SHELDON FERTMAN was chosen from a group of about 900 Civil Air Patrol Cadets to represent the United States on the International Exchange Cadet Program. Sheldon visited Portugal and was a guest of the government.

For many years PAULINE LUNKA has been active in Colorado 4H work. She recently won State Championship for her Soil Conservation Demonstration. She has given her display in all Denver Junior and Senior High Schools and was also awarded a trip to Cleveland.

North High was very proud to sen PAT McCOY to Girls' State at Colo rado Women's College. She wa chosen as a representative of Colo rado to attend Girls' Nation at Wash ington, D. C.

PEOPLE

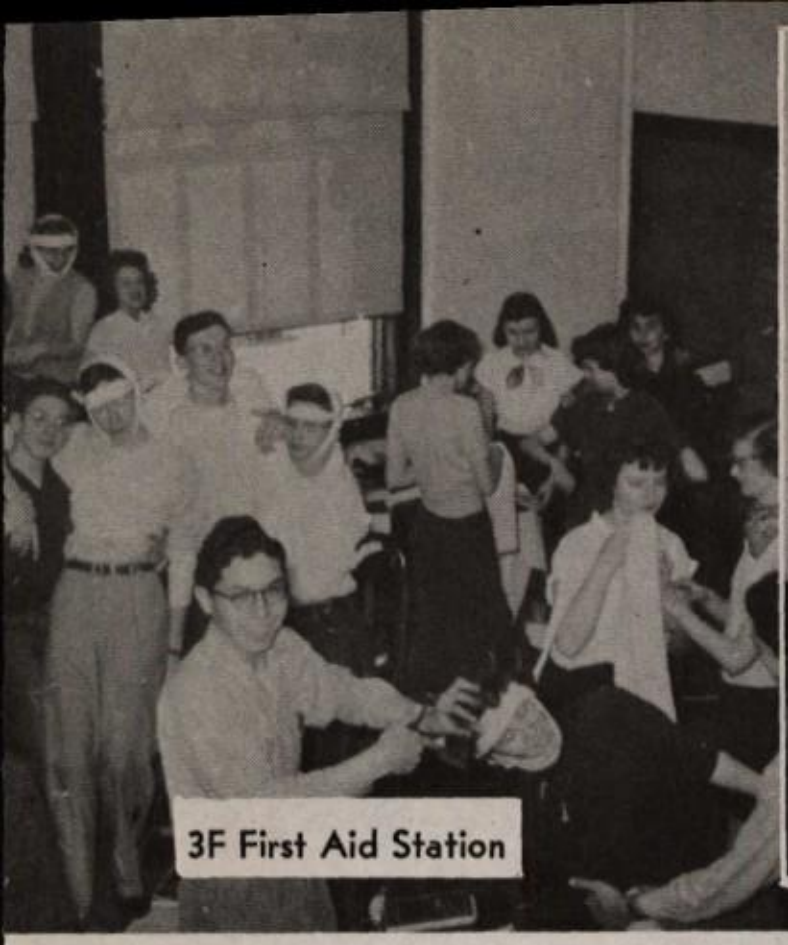

3F First Aid Station

Tough match?

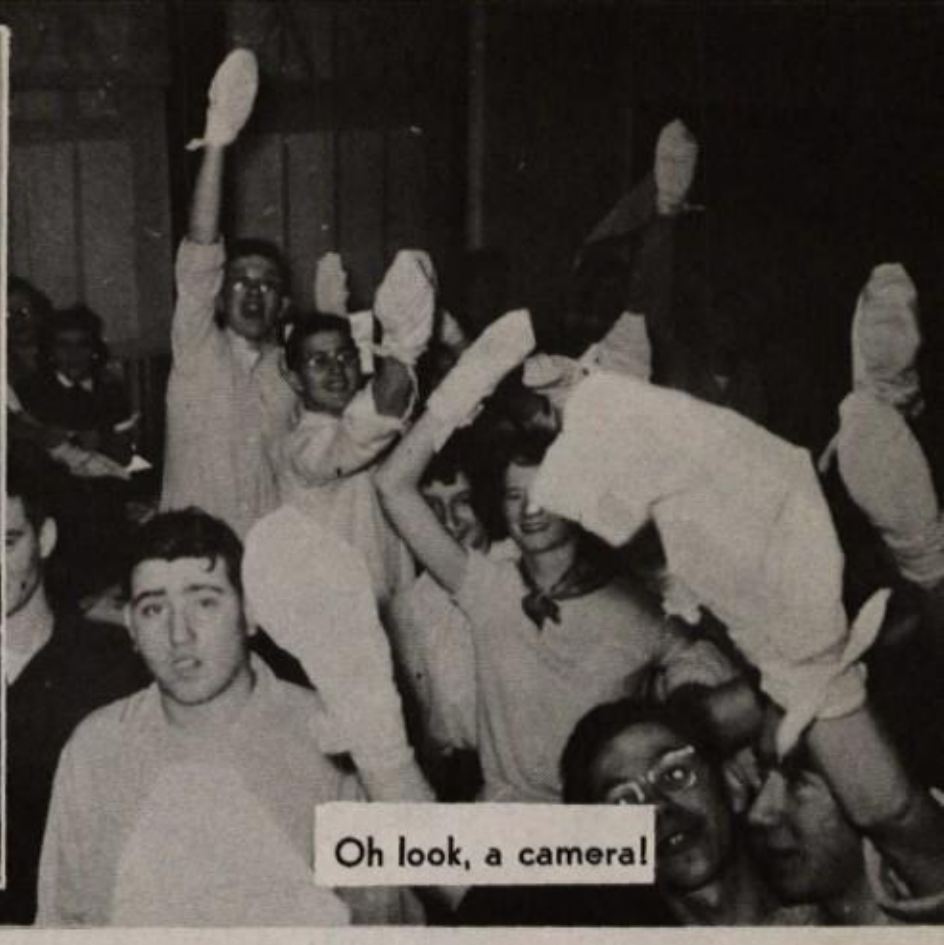

Oh look, a camera!

FIRST AID

Studious students

Hm-m-m?

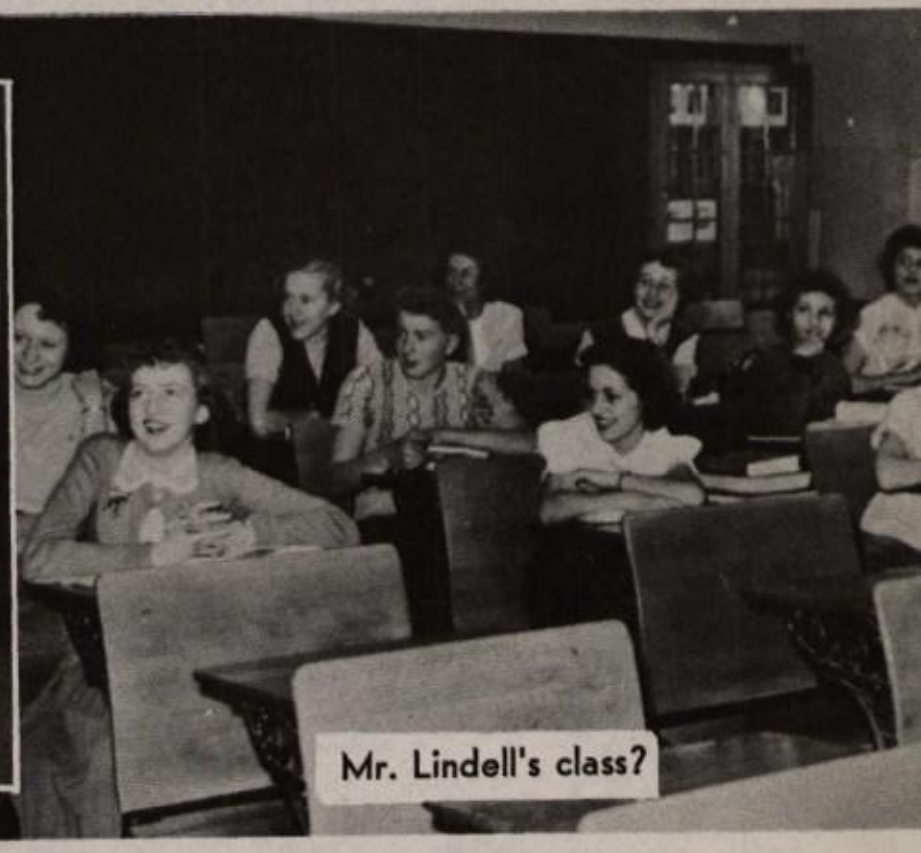

Mr. Lindell's class?

CLASSROOM PROCEDURE

Don't look so glum

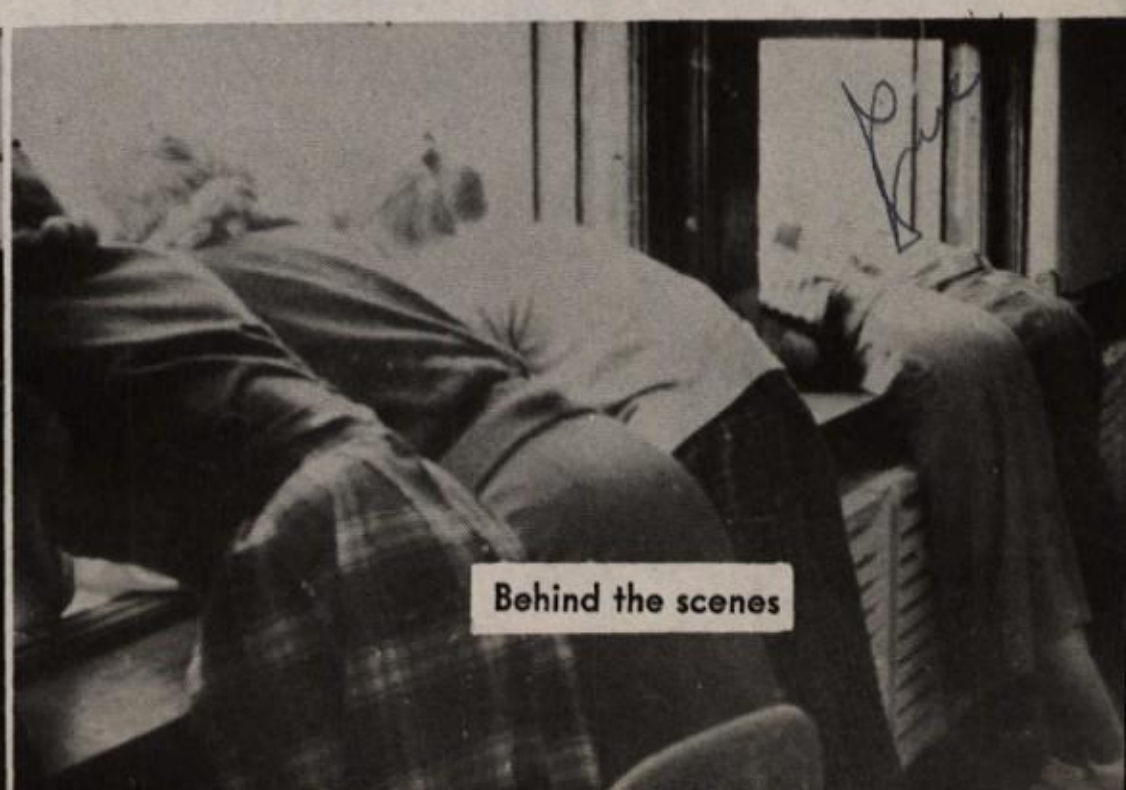

Behind the scenes

V I K I N G

BEHIND THE SCENES

Theme?

Backdrop Mechanics

Standing Room Only

"I Got Rhythm"

Particular?

Falling Leaves?

"Dats 'De Breaks"

VARIETIES

THE SHOW IS ON

"The Riviera"

"Chloe"

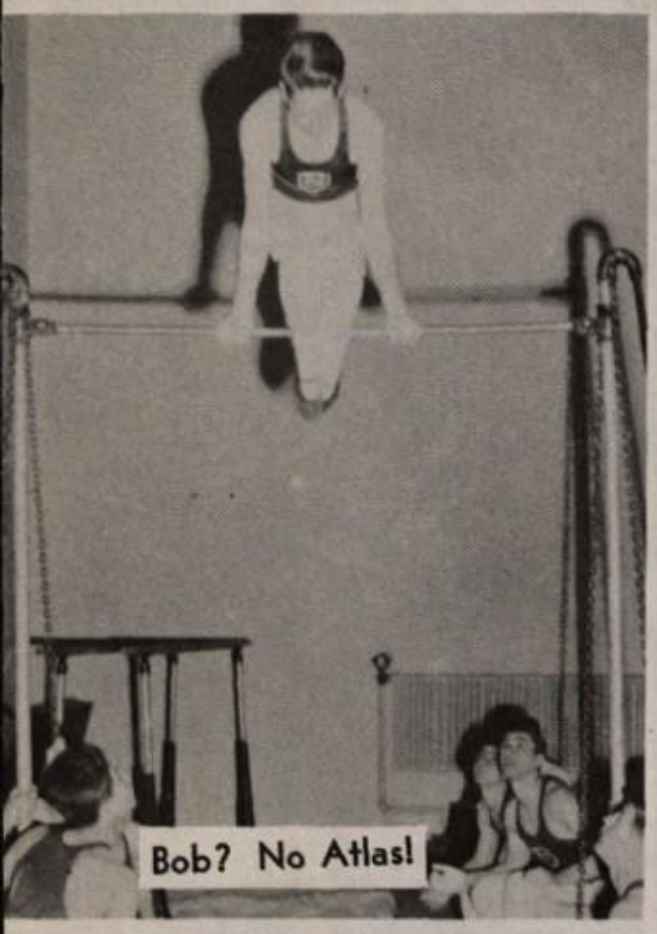

Bob? No Atlas!

Country Folk

C. McCoy?

"Walkin' in the Winter Wonderland"

Nervous?

Sweet and Pretty

"'51 HAPPENINGS"

There she goes

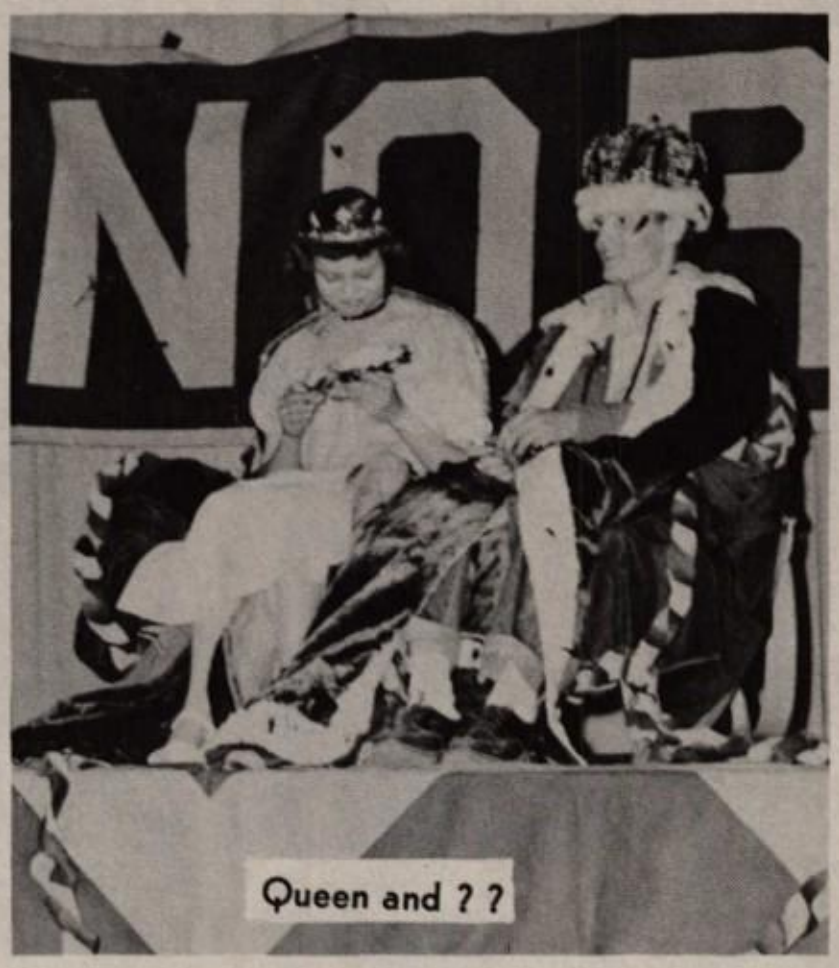

Queen and ? ?

Pleeaasse win for meeel!!

COLOR DAY--TRACKMEET--JUNIOR PROM

"Winning" Juniors

"Strong" Seniors?

"Are you busy . . . ."

"It's formal, corsages . . . ."

"Oh you!"

"What you doin' ?"

"Tee hee"

"Hello, this is——"

A GOOD LINE

"Come for me at 7:00"

Gosh!!

VIKING LE

SURE SHIP

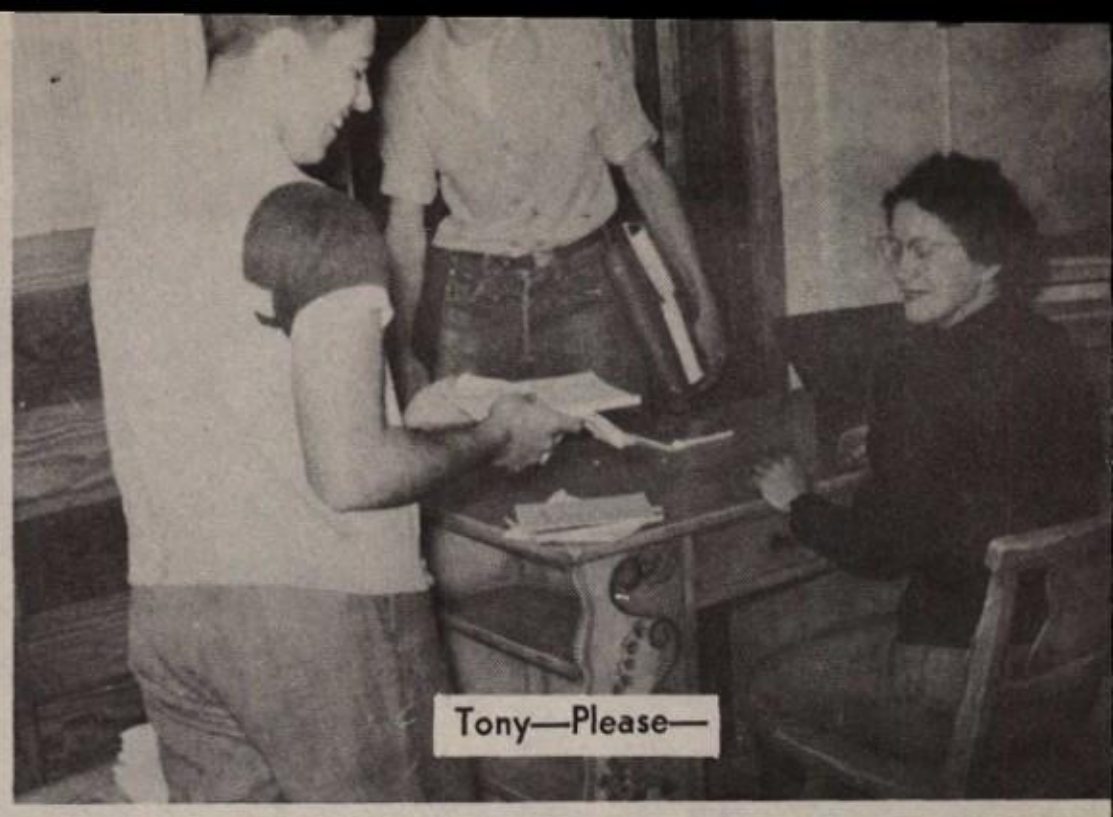

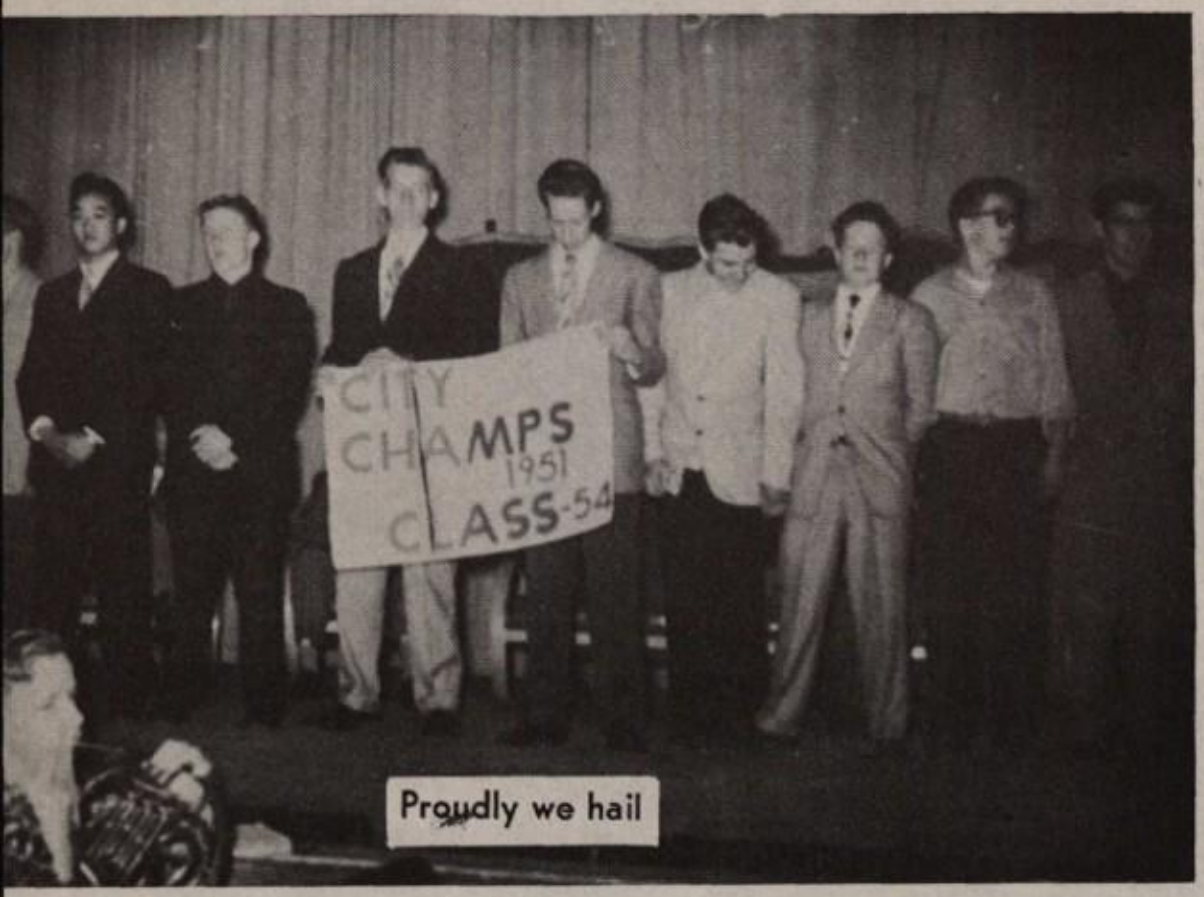

Proudly we hail

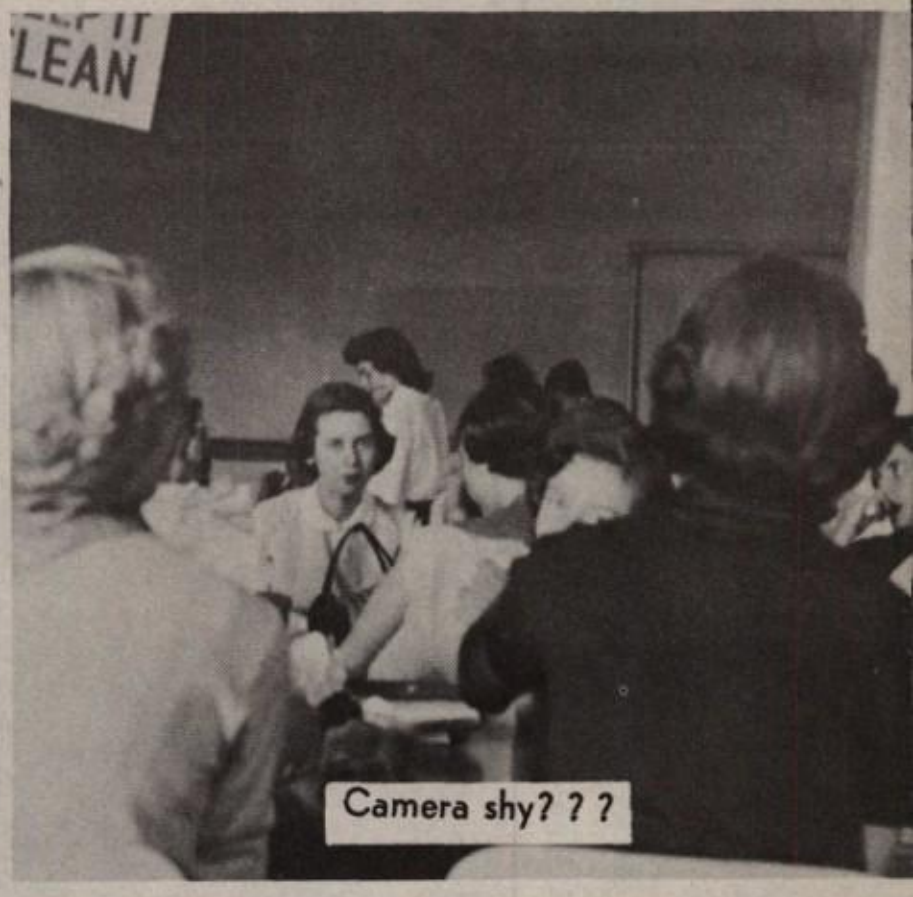

Camera shy? ? ?

JUST FOR KICKS

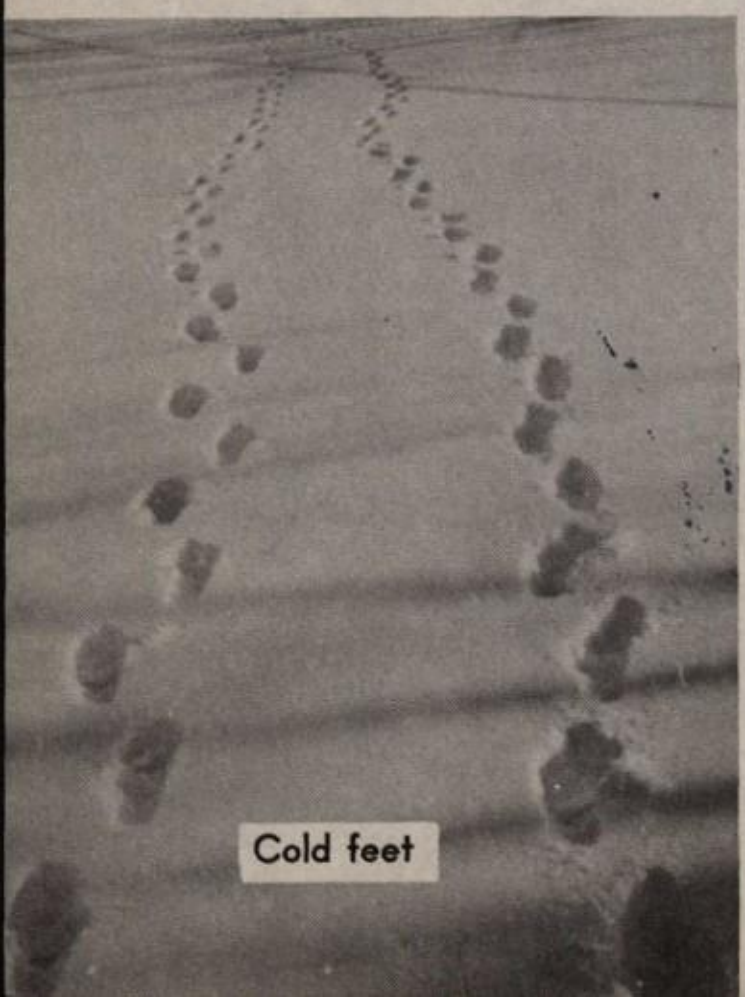
Cold feet

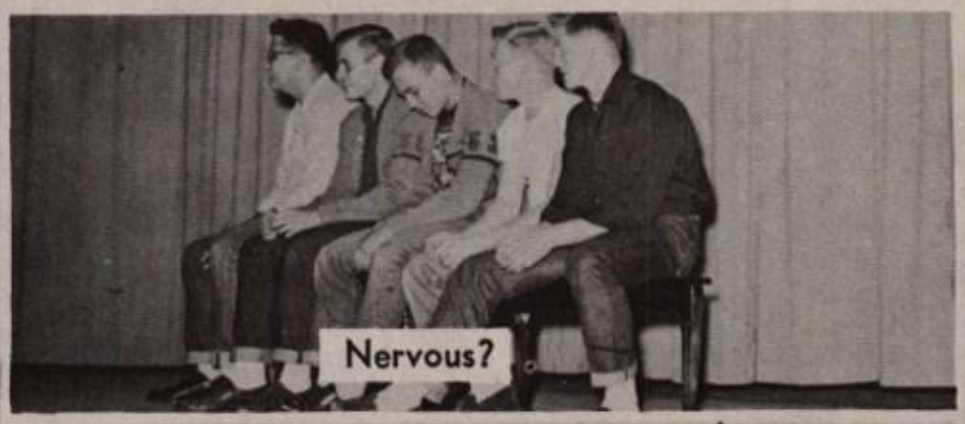
Nervous?

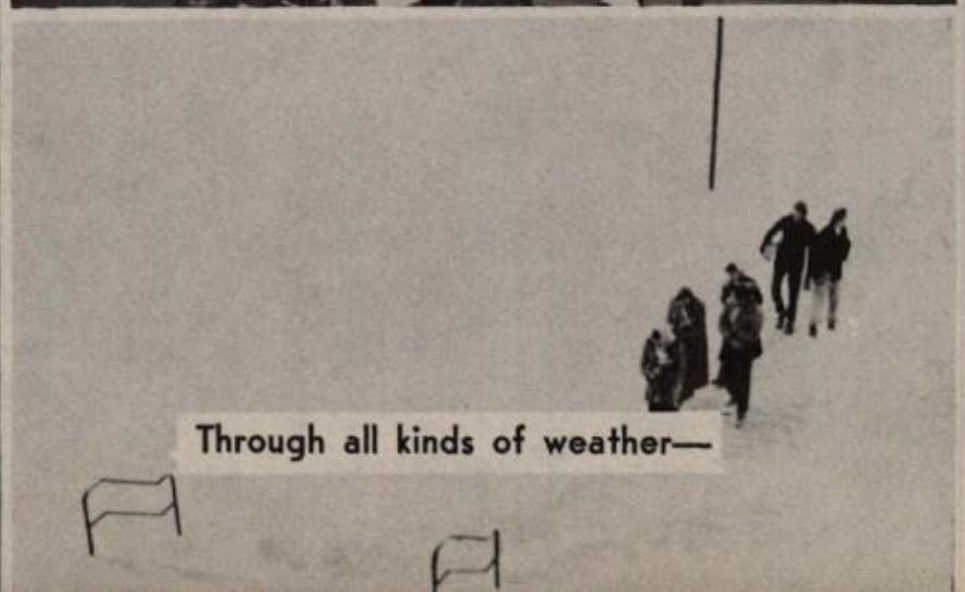
Through all kinds of weather—

Crazy?

HERE AND THERE

"You look divine"

Models to be?

Queen for a rally

The local boys

"You say the sweetest things"

Up and over

Nice stuff

Annual board antics

Peanuts? No, popcorn balls

Time to rest

"We're from North—"

MUST BE

Must be good

Must be Superman

Must be funny

Must be a mouse

Must be?

Must be posed

Must be love

Must be croonin'

Must be the R.O.T.C.?

Must be exciting

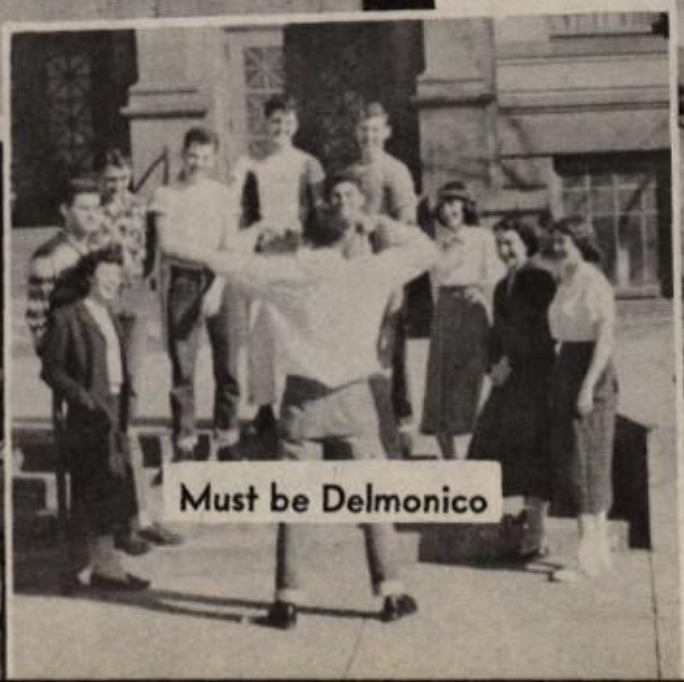

Must be Delmonico

Must be cheese

FACULTY FOOTNOTES

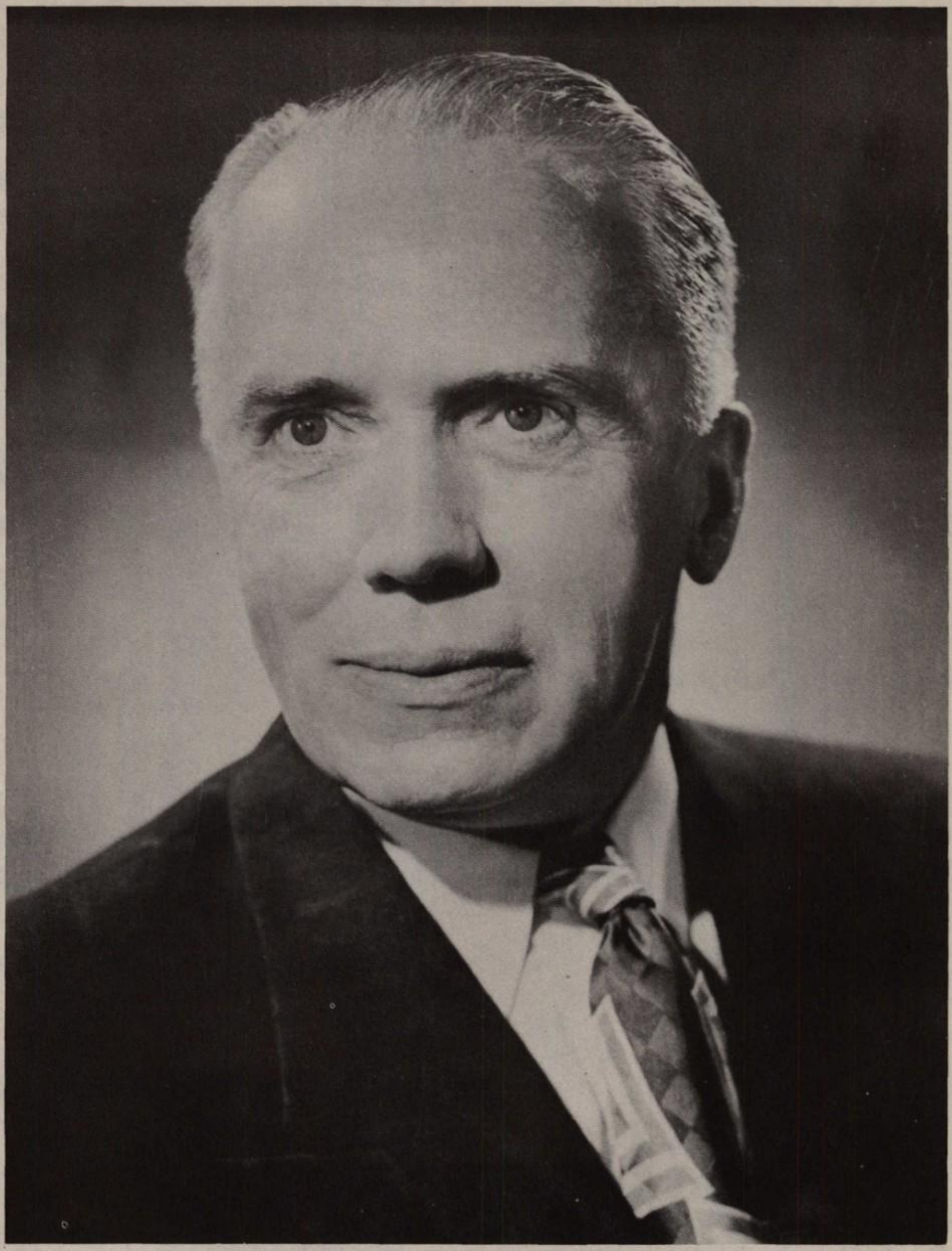

Clark H. Spitler

Principal of North High School

THE FACULTY

Mr. Marvin Powell
Assistant Principal

Miss Olga Nelson
Coordinator

Mrs. Kathleen O'Neill
Dean of Girls

We would like to wish Miss Garrison every happiness in her retirement. The students of North will miss her as will the faculty. We will also miss the three teachers who left North after the first semester: Miss Rose Marie Pomponio, Mrs. Orr, and Mrs. Fesler.

On the following page is a complete list of the names of the teachers and the subjects they have taught. These teachers have been a great help to us and we can never completely express our gratitude and appreciation for their guidance and the example of their "footprints on the sands of time."

FACULTY

MR. ASHFORD—
Guidance, Counseling, Sociology, American History 1.

MR. BEATTIE—
American History 1 and 2, Counseling, Guidance, Auto Driving

MR. BRAGG—
Algebra 1, 2, 3 and 4, Counseling, Basic Math. 3, General Math. 3

MISS BRITTAIN—
Girls' gym classes

MR. BULLEN—
Crafts 1, 2 and 3, Counseling, Mechanical Drawing 1 and 2

MR. BURGER—
Mechanical Drawing 1 and 2, Counseling, Basic Math. 3 and 4

MR. CALDWELL—
Auditorium, Speech 1 and 2, Reading

SERGEANT CHAFFEE—
R.O.T.C. Classes

MR. CHRISTENSEN—
Special Counseling, Office

MR. CLARK—
Typing 2, 2A and 3, Steno. 1 and 2, Counseling, Salesmanship

MISS DAVIS—
Girls' gym classes

MISS K. DAWSON—
Latin 2, steno. 2, 3 and 4, Red Cross, Typing 2A, Transcribing 1 and 2

MISS L. DAWSON—
Guidance, American History 1 and 2, Counseling

MRS. DRAKE—
American History 2, Counseling, Reading, 10th Grade Composition, Economics

MR. DeLORENZO—
Economics, 10th Grade Composition, Counseling, Second Semester

MR. DREITH—
General Math. 3, 4 and 6, Counseling, Geometry 1 and 2

MISS DOREMUS—
Trigonometry, Counseling, Algebra 1, 2 and 4, Geometry 1 and 2, Evaluation

SERGEANT DUNN—
R.O.T.C. Classes, First Semester

MR. EBERLE—
10th Grade Composition, Counseling, Introductory Compsition, Speech 1 and 2, Second Semester

MR. EDWARDS—
Home and Family Living, American History 1, Counseling, Guidance, Economics

MISS EPP—
Commercial Art, Counseling, Drawing-Painting 1 and 2, Art Crafts

MR. EVANS—
Woodwork 1, 2, 3 and 4, Counseling

MRS. FESLER—First Semester—
12th Grade Composition, Counseling, 10th Grade Literature, Reading

MISS FROST—
English Literature, Counseling, Reading, 10th Grade Literature, College Preparatory, Introductory Composition

MR. FRYE—
Guidance, Auto Drive, Counseling, World History 1

MRS. FUNK—
Counseling, Creative Writing, 11th Grade Literature, 10th Grade Literature, 10th Grade Composition

MR. GARNER—
Guidance, Counseling, Auto Drive, Economics, American History 1

MR. GETSCH—
Evaluation, Home and Family Living, Guidance, American History 1

MISS GRACE—
Speech 1 and 2, Drama, Productions

MISS GRAVES—
Boys' Glee, Ensembles, A Cappella, Music Theory, Mixed Chorus

MR. GREEN—
Counseling, Biology 1 and 2, Visual Education

MR. GRISWOLD—
Counseling, Latin 3 and 4, Annual Board

CAPTAIN HELLAND—
R.O.T.C. Classes

MR. HIX—
Typing 2 and 3, Counseling, Steno. 1 and 2, Bookkeeping 1 and 2

MISS HUXTABLE—
Home and Family Living, Senior Foods, Counseling, Foods 1 and 3

MISS ISBELL—
Basic Math. 4, Business Arithmetic, General Math. 3

MR. JORDAN—
Counseling, Global Geography 1 and 2, Typing 1 and 2

MR. KINNETT—
Guidance, Counseling, American History 1 and 2

MRS. KINNEY—
Bookkeeping 1, Counseling, Typing 1, 2 and 3, Office Practice, Steno. 3, Transcribing 1

MR. KOOGLE—
Economics, American History 1 and 2, Counseling, Psychology

MISS KOSMATA—
Counseling, Typing 1, 2A and 3, Steno. 1 and 3, Transcribing 1

MR. KRUCAS
American History 1 and 2, Counseling, Economics.

MRS. LACEY—
Drawing-Painting 1, 2, 3 and 4, Production, Art Crafts

SERGEANT LAGE—
R.O.T.C. Classes

MISS LENDRUM—
American Literature, Speech 2 and 3, Senior Activities, College Preparatory

FACULTY

MR. LINDELL—
10th Grade Literature, Counseling, Journalism 1, North Star, Second Semester

MR. LYON—
Geometry 1 and 2, Solid Geometry, Counseling, General Math. 3 and 4

MR. LYNCH—
Physics 1 and 2, Counseling, Geometry 2, Chemistry 1

MISS LYTLE—
Typing 1, 2 and 3, Counseling, Steno. 1 and 2

MR. MARTIN—
Geometry 1, General Math. 3, Algebra, Counseling, Basic Math. 3 and 4

Mr. McKENZIE—
Basic Math. 3 and 4, Geometry 1 and 2, Counseling, Algebra 2

MR. McKERNON—
12th Grade Composition, Counseling, American Literature, Introductory Composition

MISS MILLER—
Special Counseling, 10th Grade Composition, Contemporary Literature

MR. MOLES—
Counseling, Boys' Gym Classes

MISS NORTON—
Special Counseling, Introductory Composition, 10th Grade Composition, 10th Grade Literature, College Preparatory, American Literature

MISS NOTESTINE—
Costuming, Counseling, Clothing 1, 2 and 3, Home Decorations

MR. O'HANLON—
Counseling, Gymnastics, Boys' Gym Classes

MISS OLYER—
Counseling, 10th Grade Composition, Reading, 11th Grade Literature, 10th Grade Composition

MRS. ORR—
10th Grade Literature, Counseling, Introductory Composition, Reading, Journalism 1, North Star, First Semester

MR. PESCHEL—
Special Counseling, Chemistry 1 and 2

MR. PIKE—
Concert Band, Music Activities, Beginning Band, Second Orchestra and Band, Concert Orchestra

MISS POMPONIO—
Counseling, 10th Grade Composition, Introductory Composition, Latin 1, French 3, First Semester

MRS. POWELL—
10th Grade Literature, 12th Grade Composition, Counseling, American Literature, Reading, 10th Grade Composition, 11th Grade Literature

MR. RIDDLE—
Biology 1 and 2, Counseling

MR. ROCK—
Economics, World History 1, Counseling, American History 1 and 2

MRS. ROSNER—
Psychology, Clinic

MR. SACHS—
Psychology, Counseling, German 1, 2, 3 and 4

MR. SAUTER—
Reading, Counseling, 10th Grade Literature, American Literature, 10th Grade Composition, Introductory Composition

MRS. SCHULTS—
Spanish 1, 2, 3 and 4, Counseling, 10th Grade Literature

MRS. SMITH—
Girls' Choir, Counseling, American History 1 and 2, Girls' Glee

MR. SPEARS—
Guidance, American History 1 and 2, Economics, Counseling

MR. SUMNER—
Stage, Wood Work 1, Metal 1 and 2, Mechanical Drawing 1

MRS. TRENT—
Business Law, Bookkeeping 1, 2 and 3, Counseling

MRS. Von VIHL—
Foods 1 and 2, Counseling, Home and Family Living, Second Semester

MR. WALTON—
Economics, Evaluation, Job Placement, First Semester

MR. WARD—
Spanish 1, 2, 3, 4, 5 and 6, Counseling

MR. WARREN—
Student Council, Biology 1, 2 and 3

MISS WEBB—
Special Counseling, College Preparatory, English, Literature, Introductory Composition, American Literature, French 4

MRS. WEISER—
Dance 1 and 2, Girls' Gym Classes

MRS. WHARTON—
Clothing 1, 2, 3 and 4, Counseling

MR. WILLETT—
Special Gym

MISS WILLIAMS—
Foods 1 and 2, Counseling, Home and Family Living, First Semester

MRS. WOODRUFF—
Counseling, Girls' Gym Classes

MR. WRIGHT—
Mechanical Drawing 1, 2, 3 and 4, Counseling

MR. ZINKE—
Counseling, Biology 1 and 2, Basic Math. 4, Algebra 1 and 2, Geometry 1, General Math. 3

MRS. DONAHUE, Librarian

MISS OLIVER, Librarian

MRS. ROSNER, Nurse

MRS. FROST, Secretary

MRS. TUCKER, Treasurer

MRS. RIDER, Senior Clerk

MRS. BOCK, Clerk

MRS. CHIPMAN, Library Clerk

MRS. TAYLOR, Clerk

MRS. WHEELER, Clerk

Autographs

Lots of Luck
Dave Conrad

May 29, 1952
Dear Marcy,
Lots of luck
and happiness
to a real swell
gal.
Vinciatta
Camp '54

Dear Marcy,
Here's hoping you
all the luck and happiness
in the world. I hope
you will find good
fortune in everything
you do. Lots of luck to
a real swell kid.
Love
Gloria Hagen
"54"

Dear Marcy,
Lots of luck
to a swell girl.
Ellen Vaughn
"54"

Hi Marcy,
Its been swell
knowing you
in North and
I hope we keep
on being friends.
Remember the dumb
one in your Comp
class. Thats me
Gods Blessings
Shirl Marsden

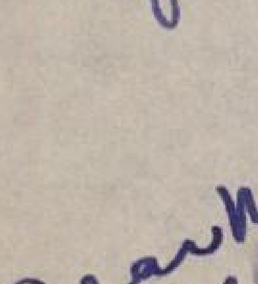

May 29, 1952
Dear Marcy;
It sure has been swell
knowing you. You are sure
a swell kid, and it has
been a pleasure sitting behind
you in Comp. (2 ways). I wish
you the best of luck always in
what ever you undertake.
-Meyer Saltzman
"54"

Dear Marcy
It has been swell
knowing you and I wish
you the best of Luck in
the Future.
David Crouse

Dear Marcy,
Lot's of luck
though you are now
leaving North. May be
you'll be back. We're
had some swell
times.
Always
M.E.
Hanna[illegible]

Autographs

Dear Marcy
We have known each other a long time. I hope we can be friends always. good luck to a nice gal. Love Jake "54"

Dear Marcy
A lot of fun I've had knowing you and I hope I see you a lot next year. In case I don't lot of luck.
Lorraine Newell
"53"

Dear Marcy
Best of luck and happiness in the future!
Your friend forever, Cloe

Loads of Luck
Carl Barnkow
'52'

Dear Marcy,
good luck all the time.
Jerry Gaen "52"

Lots of Luck to a swell kid
Letha
"54"

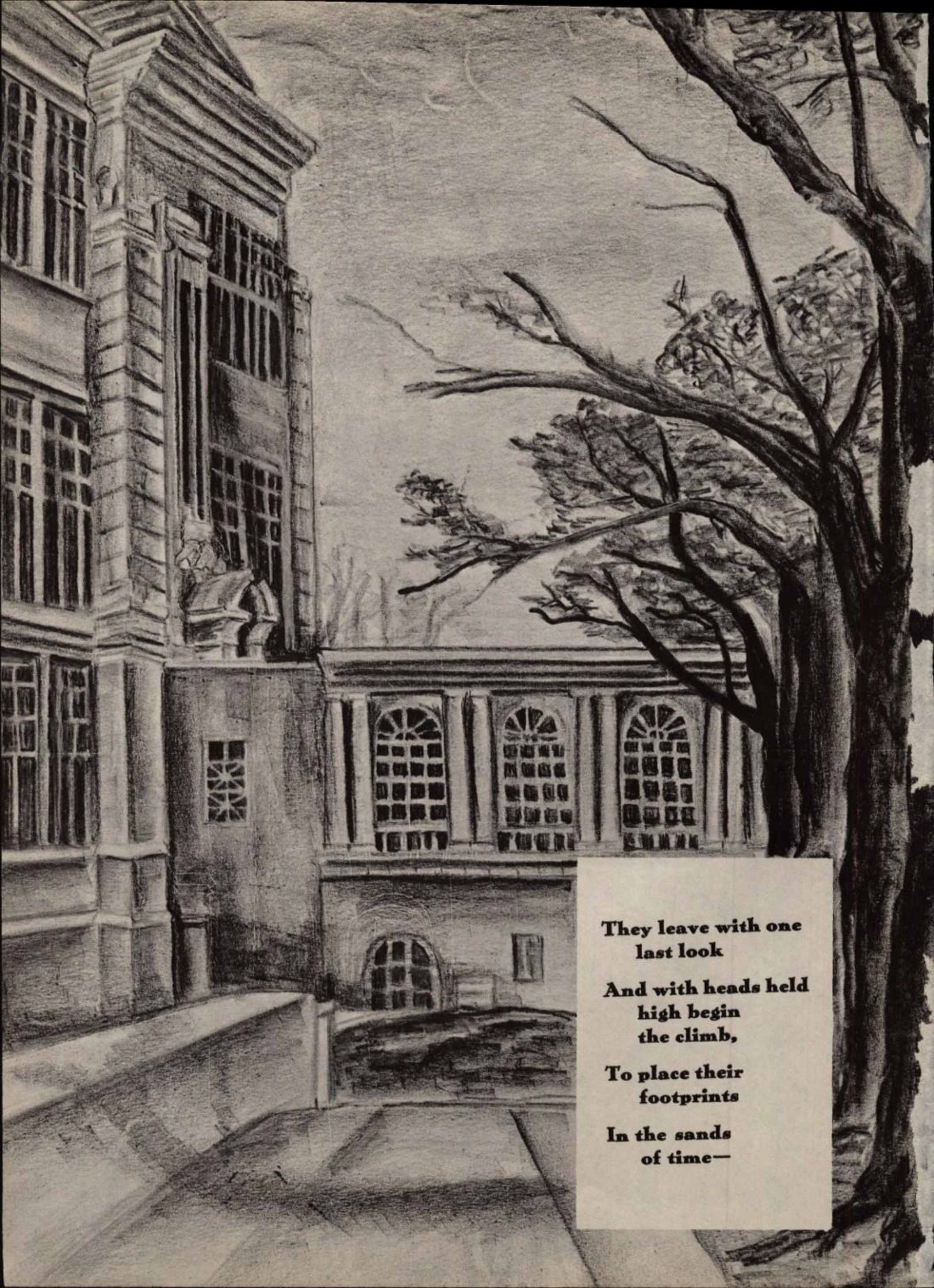

They leave with one
last look

And with heads held
high begin
the climb,

To place their
footprints

In the sands
of time—

Dear Shag